

23104 filed Feb. 28, 1972
 And Recorded to Vol. 4M, Page 135, 3:03 P.M.
 Ollie Farnsworth
 Register Mesne Commissioner, Greenville, S. C.

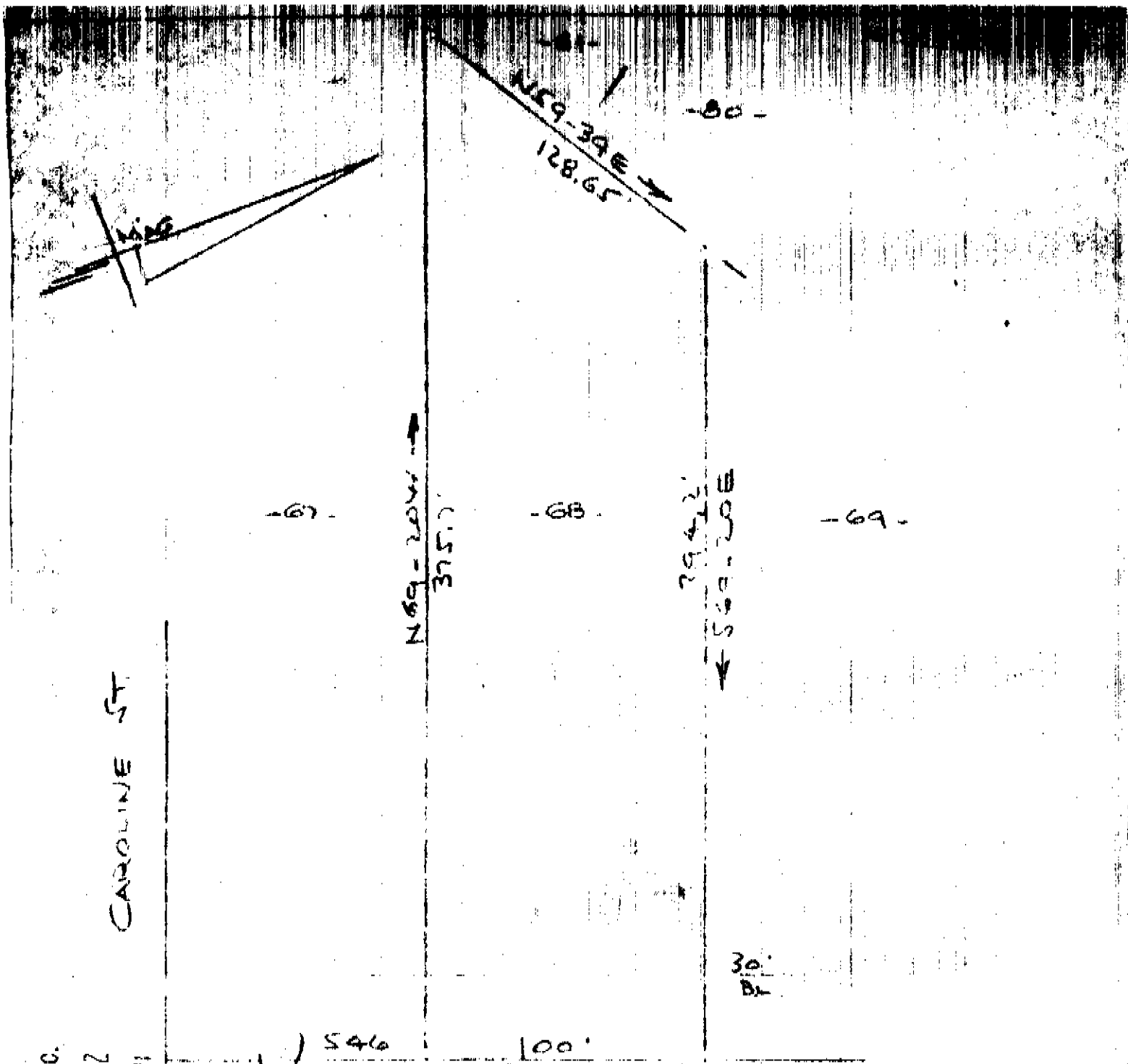

CAROLINE ST.

N69-20W
375.7

N69-39E
128.65

S69-20E
394.2

-68-

-67-

-69-

100'

POLK BLVD

SURVEY FOR DUSH
 COSTELL NEAR GREENVILLE
 SCALE 1"=50'

504

FILED
 GREENVILLE, CO. S. C.
 FEB 28 3 03 PM '72
 OLLIE FARNSWORTH
 R.M.C.

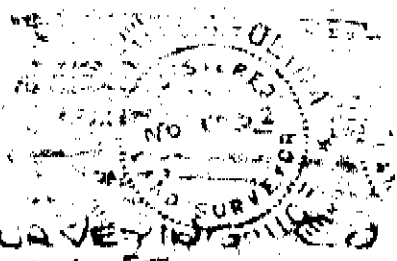

CAROLINA SURVEYING
 112 MARKET ST.
 GREENVILLE, S. C.

23104

4M-135 ✓

FEB 28 1972