

Amelia Circle
 WATER & SEWER 10 FT. RW

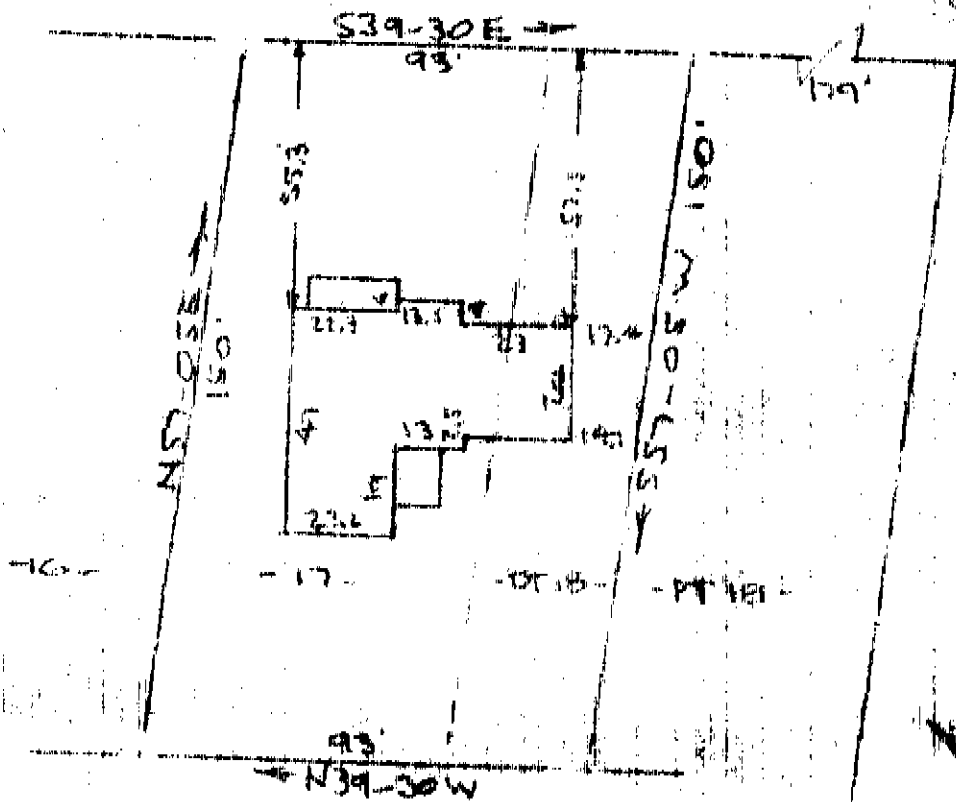

HOODS DR

FILED
 GREENVILLE CO. S.C.
 DEC 16 4 08 PM '77
 BONNIE C. JANKERSLEY
 REC'D

PROPERTY OF
JAMES GARY GARLAND & JAMES B. GARLAND
 NEAR GREENVILLE, S.C.
 SCALE: 1" = 40' 21 FEB 1972

This is to certify that on the 21st day of February 1972, I surveyed the property shown on this plat, being known as lot 17 & part of lot 18 on plat of PROPERTY OF JAMES GARY GARLAND & JAMES B. GARLAND and recorded in the REC'D Office Greenville County, S.C., in Plat Book 4M at Page 129 and that the property lines, walls and buildings are as shown hereon, and that the walls and buildings located on said lots do not encroach or project on adjacent street or property, and that no adjacent walls or buildings encroach or project on said premises, and no power lines cross this property except as shown hereon.

18444

✓ 4M-129

DEC 16 1977

CAROLINA SURVEYING COMPANY
 112 Main Street
 Greenville, S.C.

1.00 A1
 MICROFILMED

1977