

21451 Vol. 9, Feb. 72
 And Book 4M, Page 103, 2:05 P.
 Ollie Farnsworth
 R.M.C. Greenville, S.C.

micodex

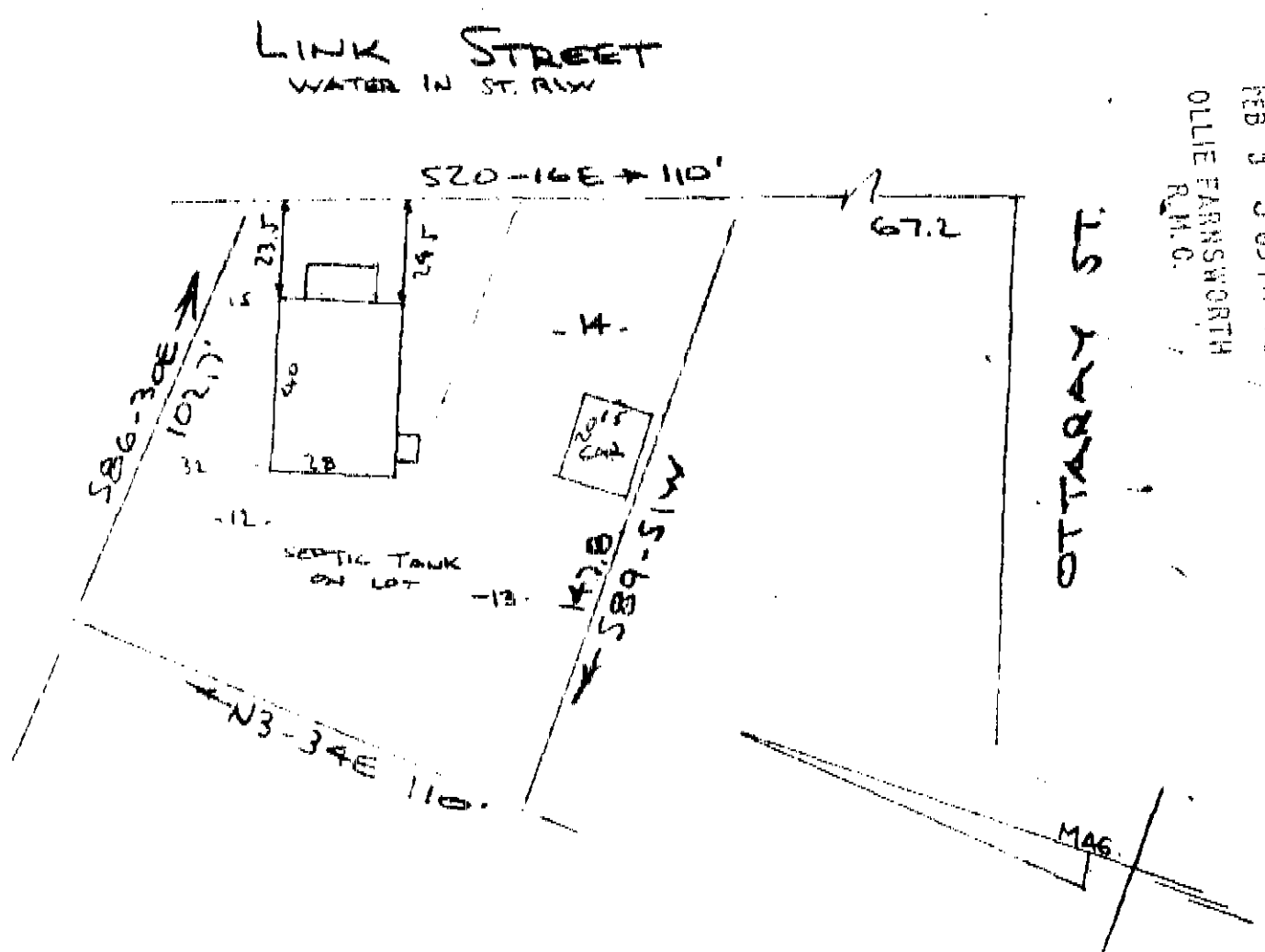

FILED
 GREENVILLE CO. S.C.

FEB 9 3 05 PM '72
 OLLIE FARNSWORTH
 R.M.C.

PROPERTY OF
 RALPH M. MATHIS & JANET B. MATHIS
 NEAR GREENVILLE, S.C.
 SCALE 1" = 40' 7 FEB 1972

This is to certify that on the 7th day of February 1972, I surveyed the property shown on this plat, being known as part of lots 12, 13 & 14 on plat of ROBERT A. AMBROSE and recorded in the RMC Office Greenville County, S.C., in Plat Book "LL" at Page 161 and also being known as PROPERTY OF RALPH M. MATHIS & JANET B. MATHIS and recorded in the RMC Office Greenville County, S.C., in Plat Book 4M at Page 103; and that the property lines, walls and buildings are as shown hereon, and that the walls and buildings located on said lots do not encroach or project on adjacent street or property, and that no adjacent walls or buildings encroach or project on said premises, and no power lines cross this property except as shown hereon.

R. B. Bruce, SLS #1952

21451 ✓
 4M-103

CAROLINA SURVEYING COMPANY
 112 Manly Street
 Greenville, S.C.

504