

PARCEL "B"

MAGNETIC

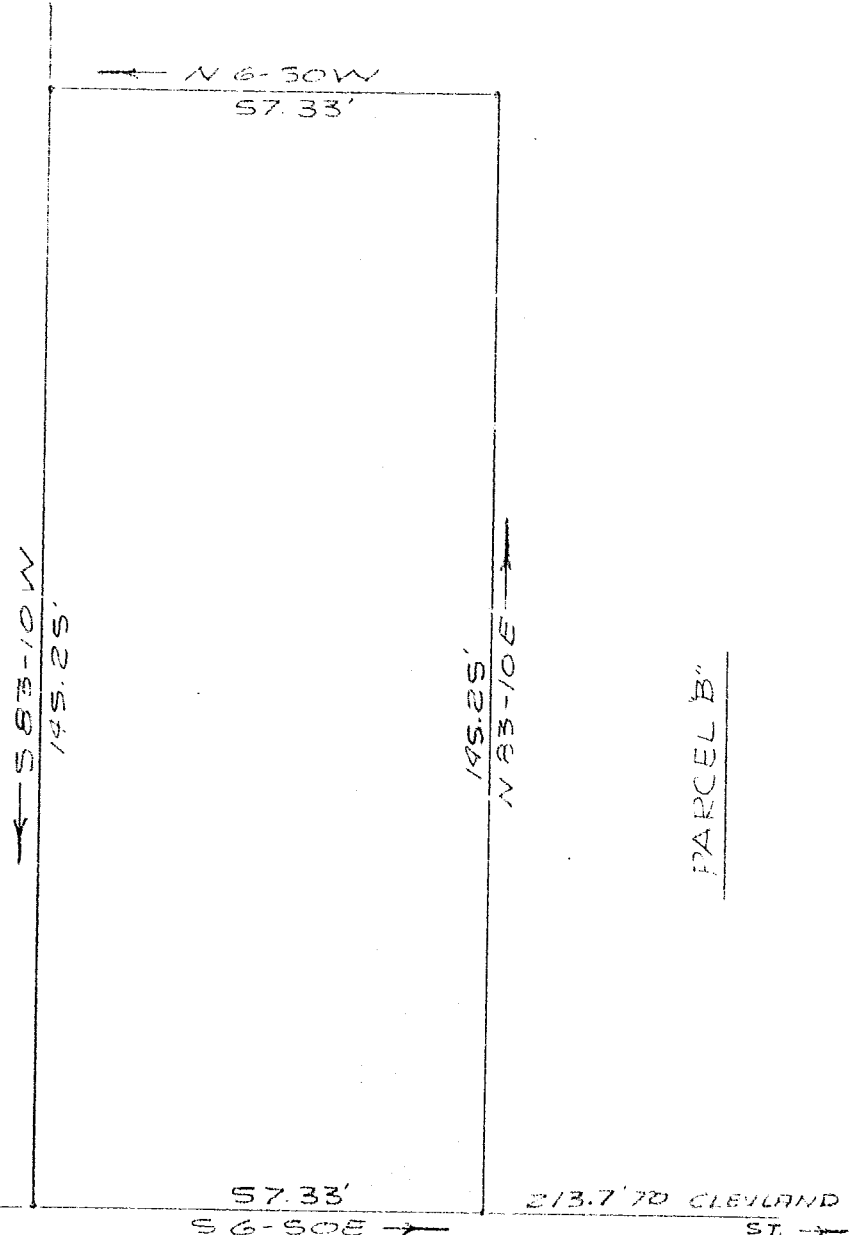

WINTERBERRY COURT

PLAT OF PROPERTY OF
STAR THEATRES INC.

GREENVILLE, S.C.

SCALE: 1"=20'

JANUARY 17, 1972

FILED
GREENVILLE CO. S.C.
JAN 26 4 54 PM '72
OLLIE FARNSWORTH
R.M.C.

John E. Woods

JOHN E. WOODS RLS NO. 348C
FOUNTAIN INN

REC'D
504
115215
20295

JAN 26 1972

4 M -87