

20189 25 Jan 72  
 4M-87 4:21 P  
 Ollie Farnsworth

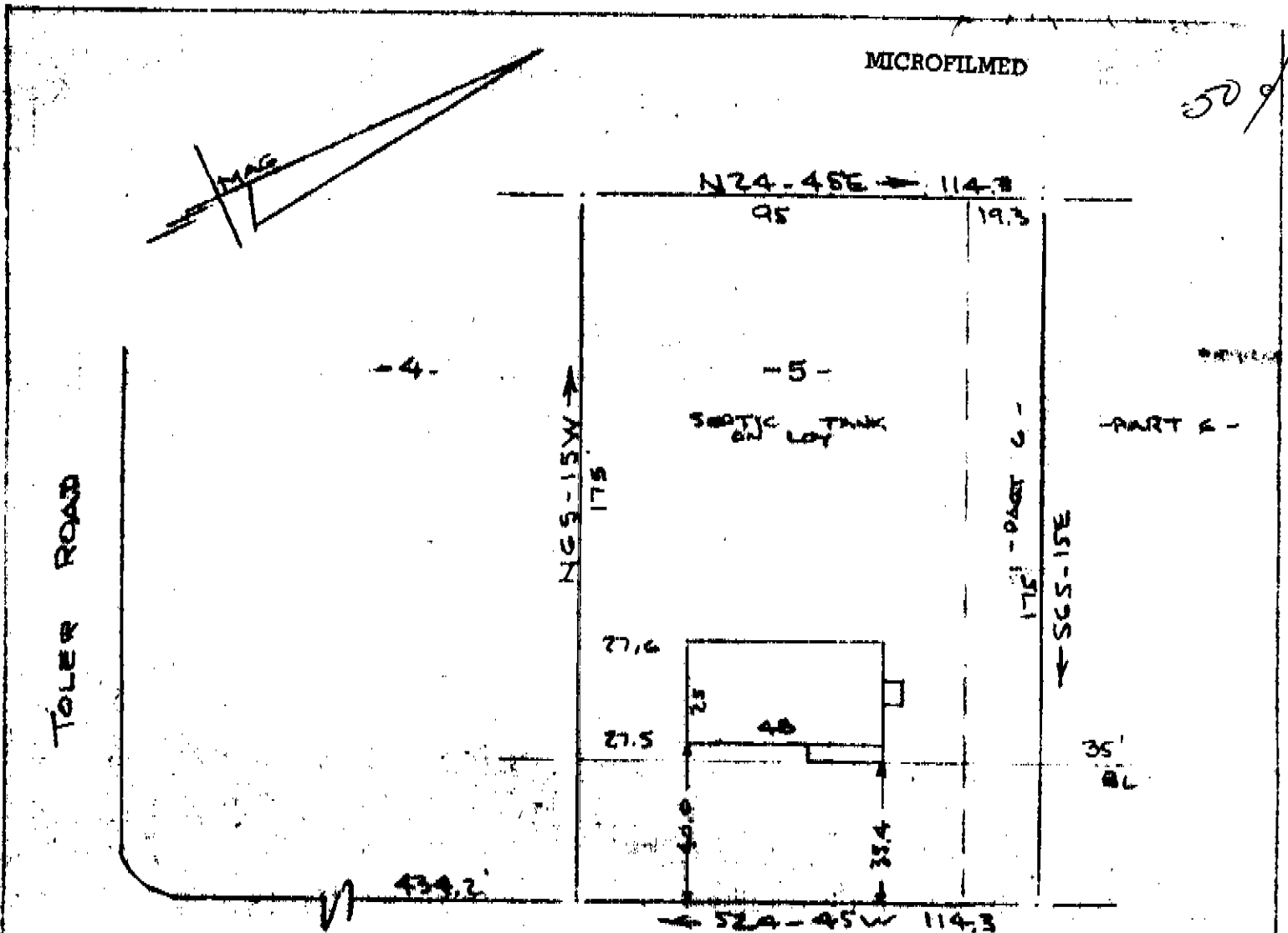

FILED  
 GREENVILLE CO. S. C.  
 JAN 25 4 21 PM '72  
 OLLIE FARNSWORTH  
 R. M. C.

LORRAINE DRIVE  
 WATER IN ST. RW

PROPERTY OF  
 CARRIE W. CANTRELL  
 NEAR GREENVILLE, S. C.  
 SCALE: 1/4" = 40'  
 22 JAN 1972

This is to certify that on the 22nd day of January 1972, I surveyed the property shown on this plat, being known as lot 5 and a portion of lot 6 Meadowbrook Farms and recorded in the R.M.C. Office Greenville County, S. C. in plat book "VV" page 51; and that the property lines walls and buildings are as shown hereon, and that the buildings located on said lot do not encroach or project on adjacent street or property, and that no adjacent buildings or walls encroach or project on said premises, and that no power lines cross said property except as shown hereon.

4M-87

20189

B. B. Bruce  
 R. B. Bruce R.L.S. # 1952.

CAROLINA SURVEYING COMPANY  
 112 Mainly St.