

11001 12 72
409 29 403 P

Mag

MICROFILMED

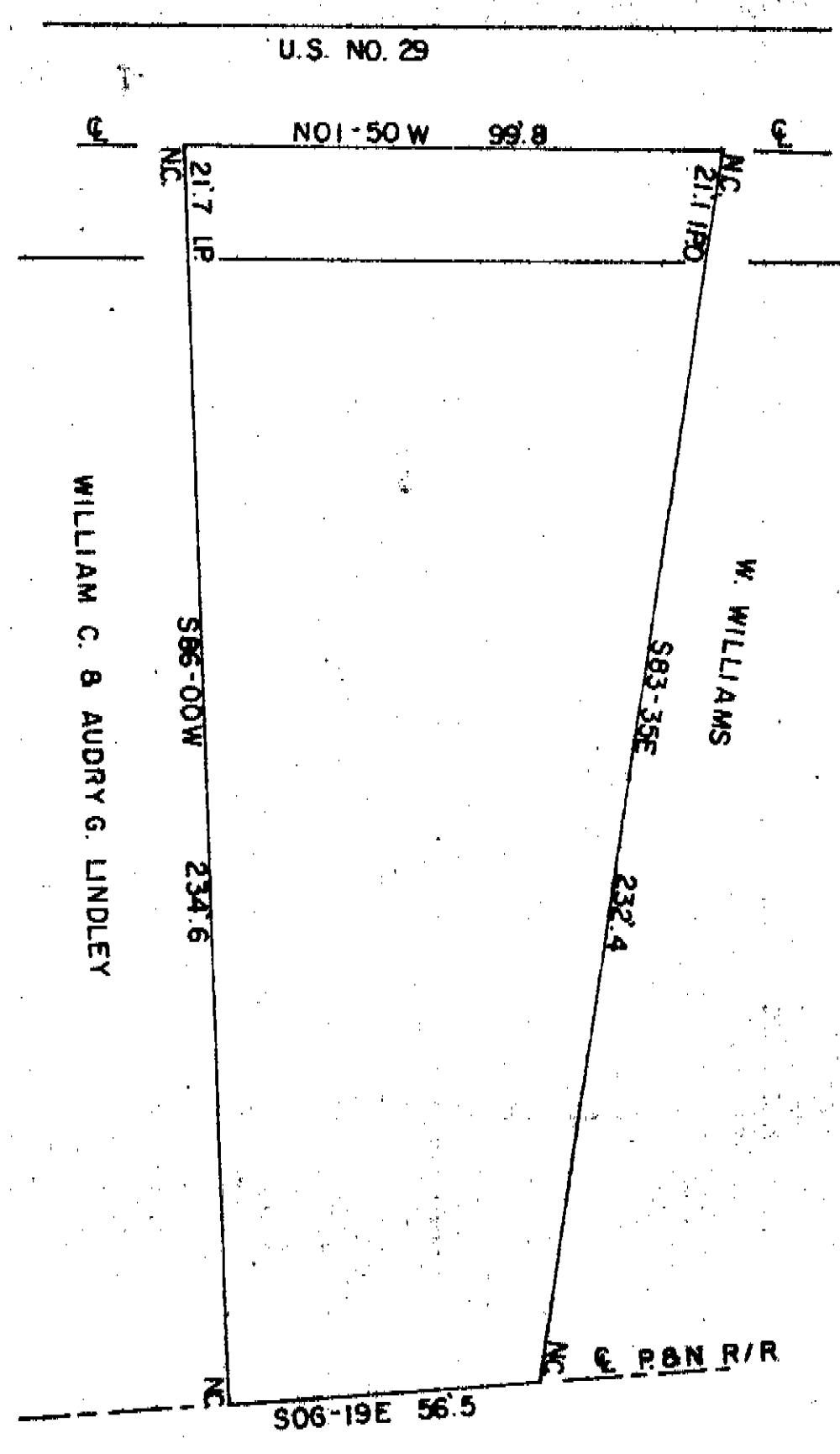

FILED
GREENVILLE CO S.C.
JAN 12 4 03 PM '72
OLLIE FARNSWORTH
R.M.C.



4M-69

19001
JAN 12 1972

STATE OF SOUTH CAROLINA
GREENVILLE COUNTY
THE ABOVE PLAT REPRESENTS A TRACT OF LAND OWNED BY MRS. ORA MAE HOLLINBORTH
LOCATED ON U.S. NO. 29.

SURVEYED DEC. 21, 1971
JOHN C. SMITH
REG. LS. NO. 1143