

18633 10
 4M 55 1:00 P
 Jan 10 1972

MICROFILMED

RECORDING FEE
 PAID \$ 50⁰⁰

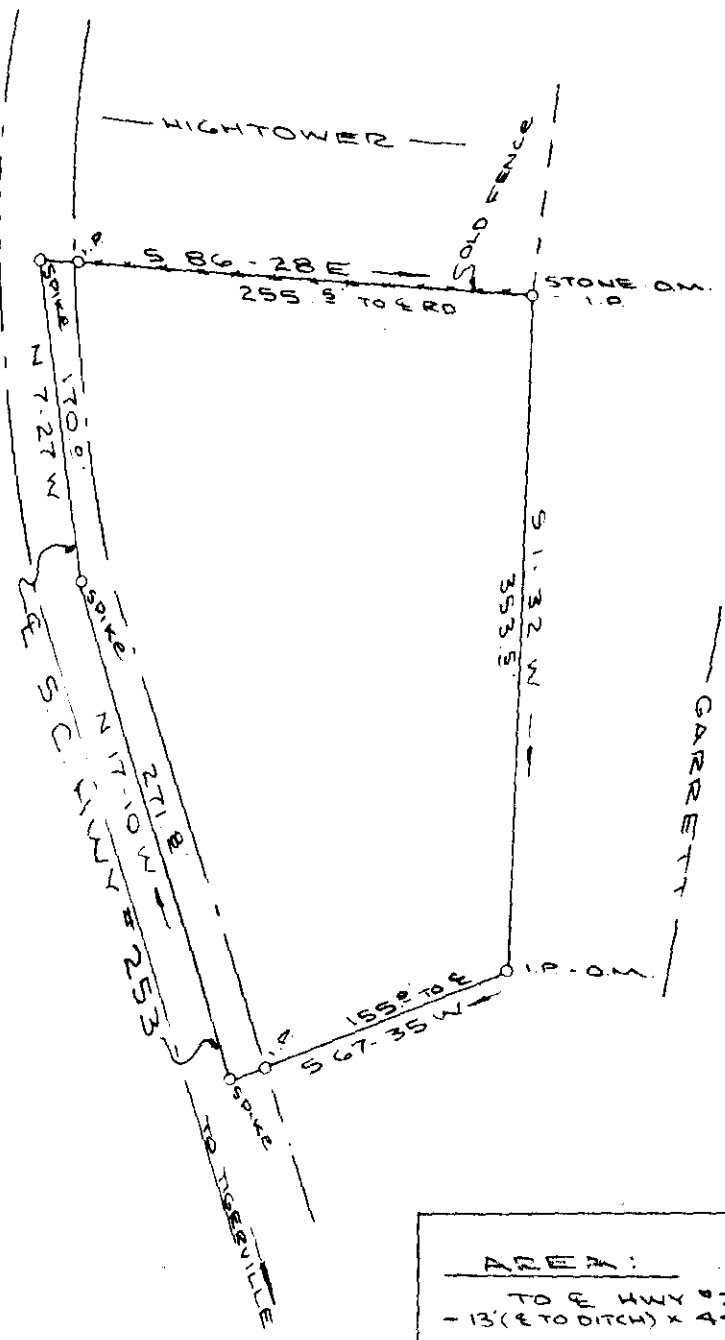

AREA:
 TO R. HWY # 253
 - 13' (E TO DITCH) X 441.8'

190
 13
 177

FILED
 GREENVILLE CO. S.C.
 JAN 10 1 00 PM '72
 OLLIE FARNSWORTH
 R.M.C.

PLAT OF PROPERTY OF
 J. H. HEATH EST.
 HIGHLAND TWP GREENVILLE CO.
 SOUTH CAROLINA
 10 AUGUST 1970

JAN 10 1972
 18633

W R WILLIAMS JR. R.L.S. #3979

SCALE 1" = 100'

4-M page 55