

Plat Book 4 M. PAGE 27A

GREENVILLE CO. S. C.

Dec 16 11 12 AM '71

OLLIE FARNSWORTH
R.M.C.

CIRCLE DRIVE

WATER & SEWER IN ST. ROW

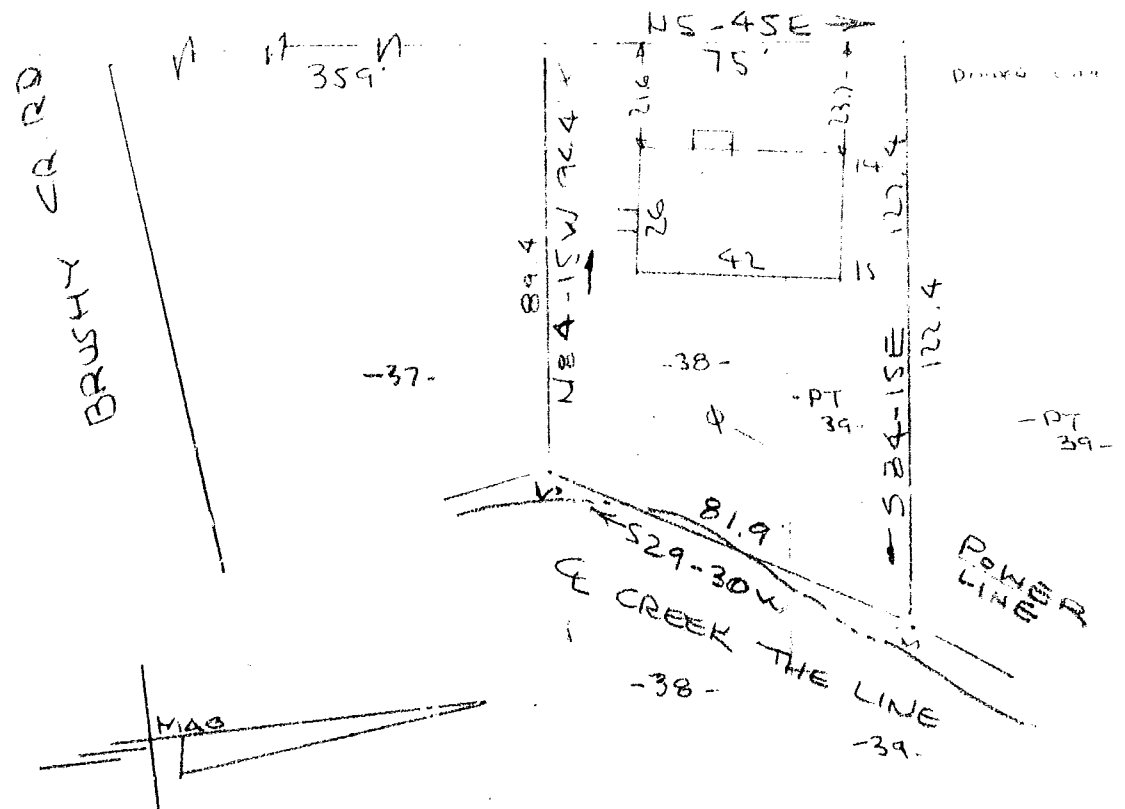

PROPERTY OF
JAMES F. LEDFORD
 GREER, S.C. GREENVILLE, CO
 SCALE: 1" = 40' 16NOV1971

This is to certify that on the 16th day of November 1971, I surveyed the property shown on this plat, being known as part of lot 38 & part of lot 39 on plat of PROPERTY OF JAMES F. LEDFORD and recorded in the RMC Office Greenville County, S.C., in Plat Book at Page ; and that the property lines, walls and buildings are as shown hereon, and that the walls and buildings located on said lot do not encroach or project on adjacent street or property, and that no adjacent walls or buildings encroach or project on said premises, and no power lines cross this property except as shown hereon.

R. B. Bruce
 R. B. Bruce, RLS #1952

16633 ✓
 4M-27

RECORDED
 504

CAROLINA SURVEYING COMPANY
 112 Manly Street

Greenville, S. C.

103/48