

16926 Dec. 17 4:05 P.

*[Faint, illegible text]*

MICROFILMED

INDEXING FEE  
PAID \$ -504

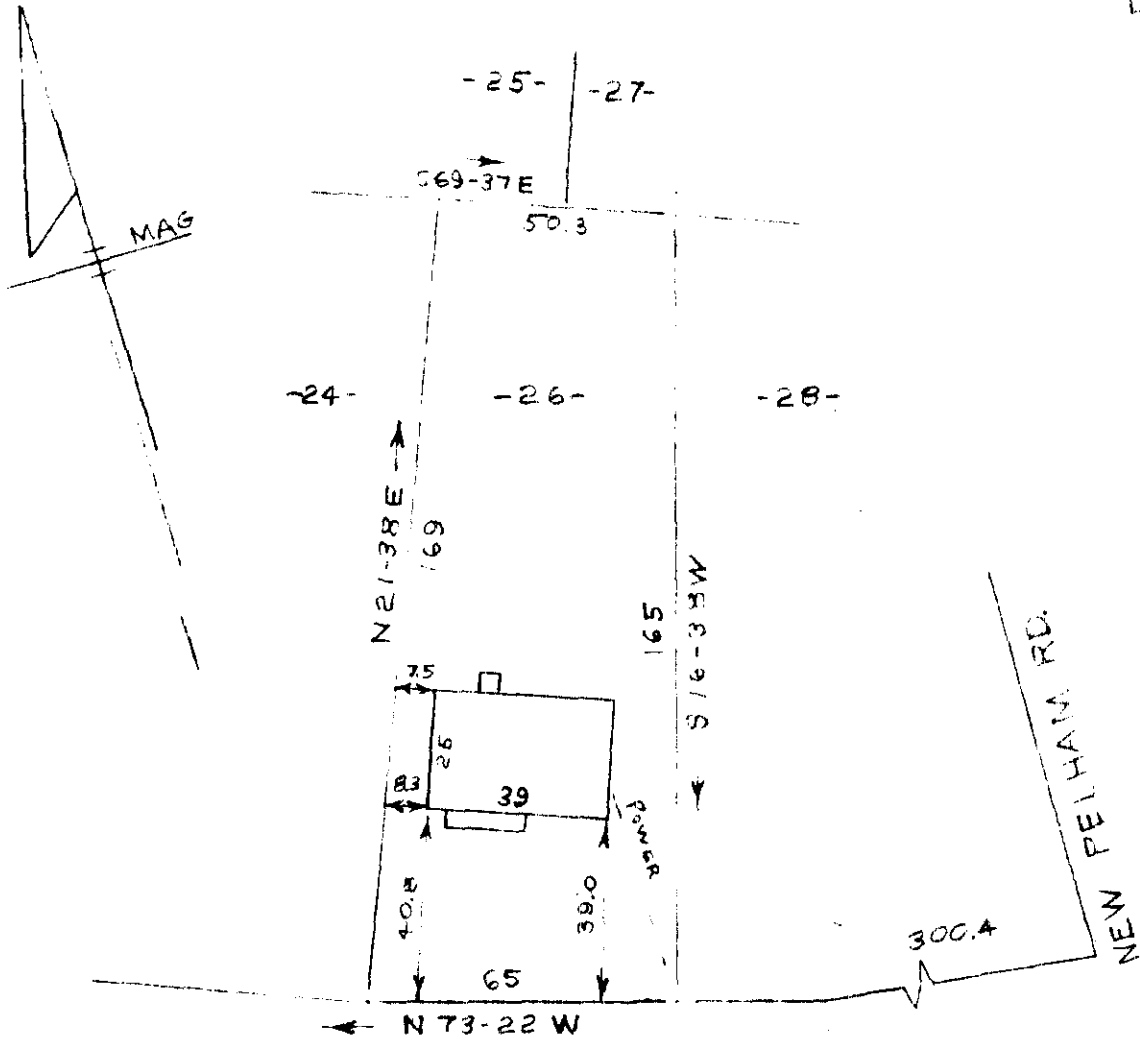

SNOW STREET  
WATER & SEWER IN ST. R/W

PROPERTY OF  
LEE S. MERRITT  
GREER, S.C.  
SCALE: 1" = 40' 17 DEC 1971

FILED  
GREENVILLE CO. S.C.  
Dec 20 4 05 PM '71  
OLLIE FARNSWORTH  
R.M.C.

This is to certify that on the 17th day of December 1971, I surveyed the property shown on this plat, being known as lot 26 on plat of PROPERTY OF W. C. SMITH and recorded in the RMC Office Greenville County, S.C. and Plat Book "F" at Page 10; and that the property lines, walls and buildings are as shown hereon, and that the walls and buildings located on said lot do not encroach or project on adjacent street or property, and that no adjacent walls or buildings encroach or project on said premises, and no power lines cross this property except as shown hereon. Also being known as PROPERTY OF LEE S. MERRITT and recorded in the RMC Office Greenville County, S.C., in Plat Book 4M at Page 17.

DEC 20 1971

16926

R. B. Bruce, RLS #1952

4M/17

CAROLINA SURVEYING COMPANY  
112 Main Street  
Greenville, S. C.