

#15800 Surveyed Dec. 8, 1971  
And Recorded in P.L. 44 p. 191, at 2:47 P.M.

Ollie Farnsworth  
Registered Professional Engineer

50¢

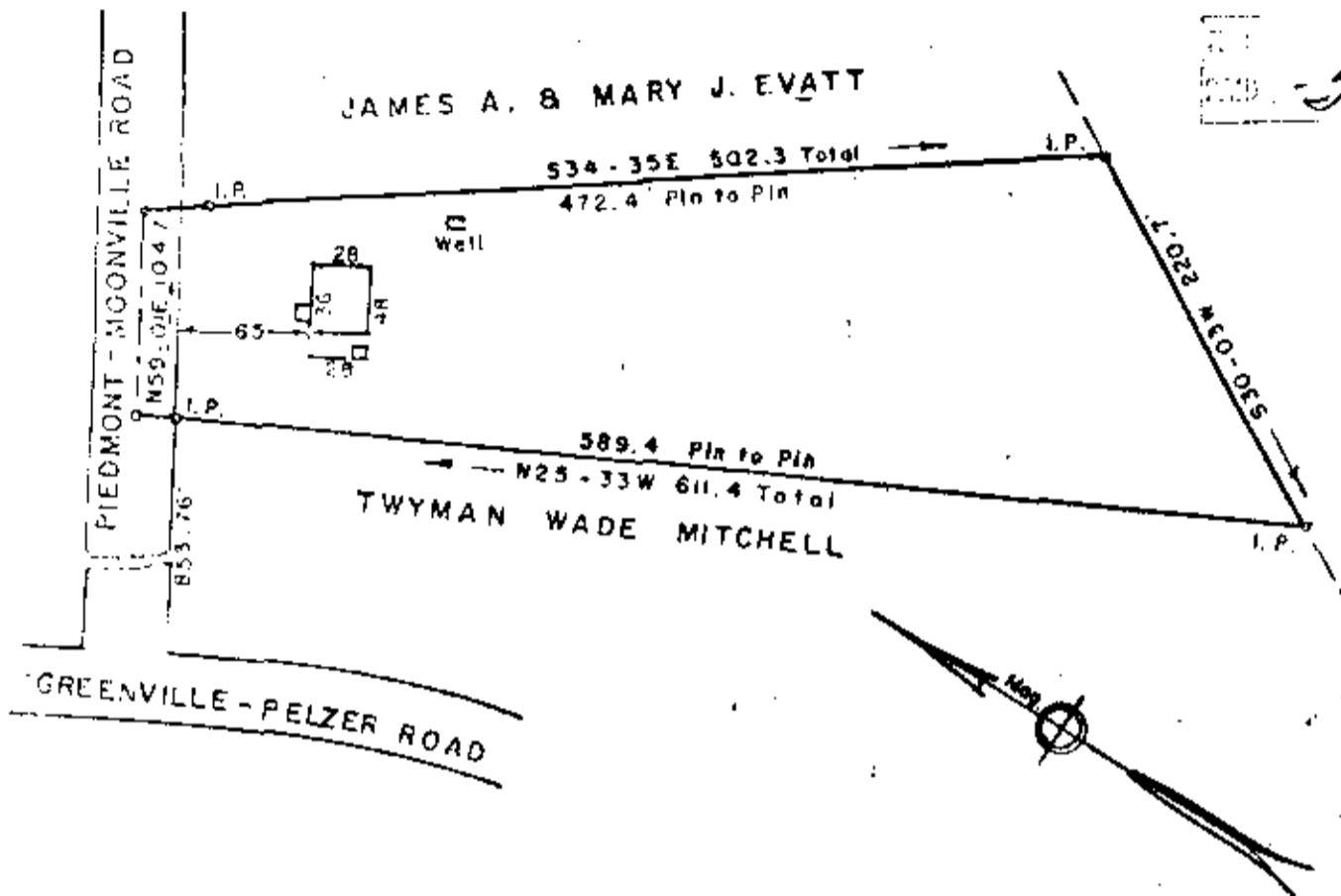

GREENVILLE CO., S. C.  
Dec 8 2 47 PM '71  
OLLIE FARNSWORTH  
R.E.C.

PROPERTY OF  
OMER D. STRICKLAND  
JANE B. STRICKLAND  
GREENVILLE CO., S. C.

Scale" = 100' December, 1971

This is to certify that on the 2nd day of December, 1971, we surveyed the property shown on this plat; being shown on plat of Omer D. Strickland & Jane B. Strickland, Recorded in Plat Book 41 page 191, Office of S. C. Greenville Co., S. C.; and that the property lines, walls and buildings are as shown hereon; that the buildings located on said property do not encroach or project on adjacent streets or property; and that no adjacent buildings do not encroach or project on said premises.

R. W. Dalton

Dalton & Neves Co., Engineers.  
18 Thompson Street  
Greenville, South Carolina

15800