

Filed This 11th day of Nov 1971
 And Recorded in Vol. 189 at 12:22 P.M.
 Ollie Farnsworth
 Registered Professional Engineer and Land Surveyor
 Greenville County, S. C.

RECORDING FEE
 PAID \$ 50/-

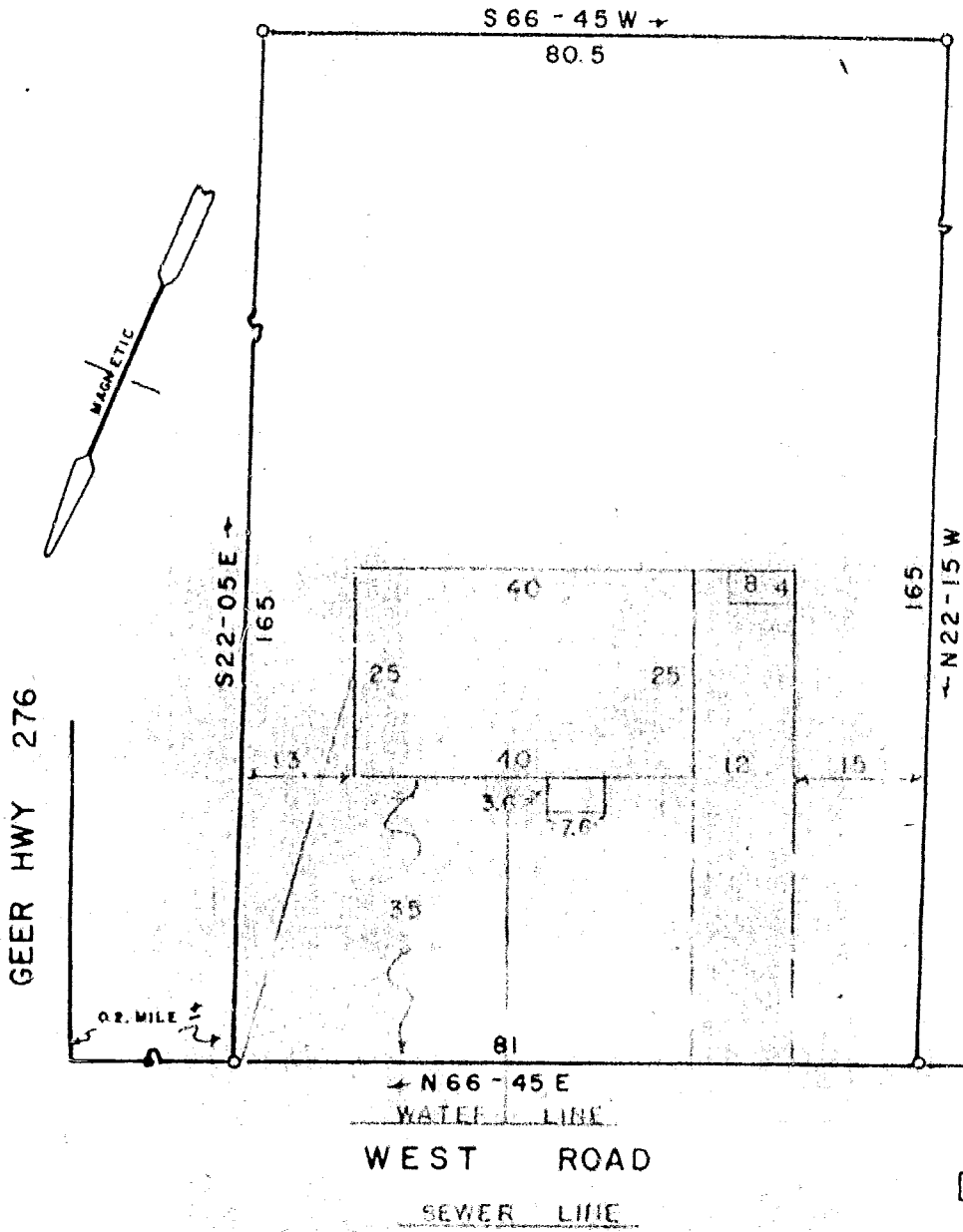

FILED
 GREENVILLE CO. S. C.
 Nov 8 12 22 PM '71
 OLLIE FARNSWORTH
 R.M.C.

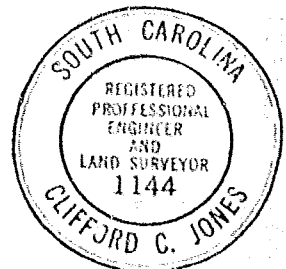

DEC 8 1971
 15802

This is to certify that on the 11 day of NOV. 1971, I surveyed the property shown on this plat, being PROPERTY OF WILLIE L. BROWN IRENE B. BROWN, recorded in Plat Book of the R.M.C. Office for Greenville County, S. C., and that the property lines, easements and buildings are as shown hereon; that the buildings located on said lot do not encroach or project on adjacent streets or property; and that no adjacent buildings or walls encroach or project on said premises, and that no utility lines cross this property.

PROPERTY OF
WILLIE L. BROWN
IRENE B. BROWN
 GREENVILLE COUNTY S. C.
 NOV 12, 1971 SCALE 1" = 20'
 NEAR TRAVELERS REST

[Signature]
 Prof. Engineer

4L-189 ✓

JONES ENGINEERING SERVICE 1004 E. PERRY RD

