

13490 Filed This 11 day of Nov. 1971
 And Recorded in Vol. 44 Page 135 at 3:24 P.
 Ollie Farnsworth
 Register Mesne Conveyance Greenville County, S. C.

FILED
 GREENVILLE CO. S. C.
 Nov 11 3 24 PM '71
 OLLIE FARNSWORTH
 R. M. C.

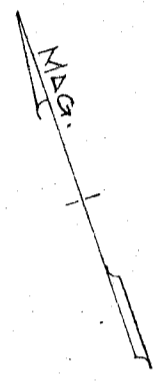

ACCESS ROAD TO NEW HWY. NO. 25

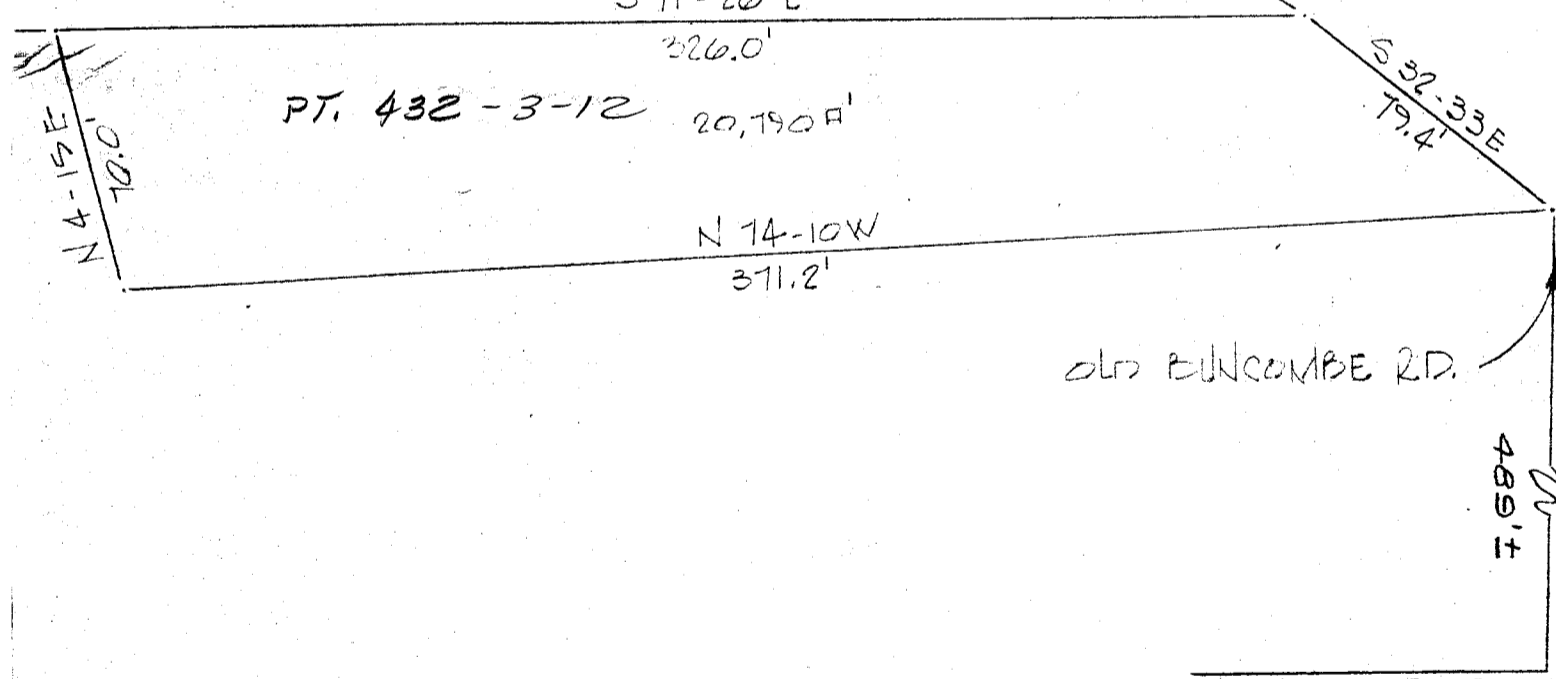

OLD BUNCOMBE RD.
 DUNCAN CHAPEL ROAD

13490
 NOV 11 1971

SURVEY FOR
FURMAN UNIVERSITY
 NEAR GREENVILLE, S. C.
 SCALE: 1" = 50' SEPT. 30, 1971

RECORDING FEE
 PAID \$ 50/-

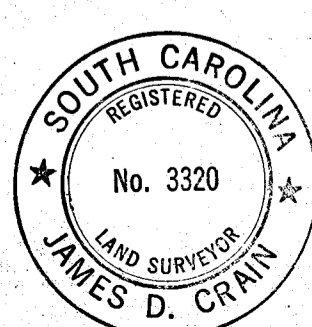

PIEDMONT ENGINEERS AND ARCHITECTS
 GREENVILLE, S. C.

4L-135 ✓