

#10527 filed This 11 day of Oct. 1971

And Recorded in Vol. 4L Page 65 at 4:37 P.M.

Ollie Jamsworth
Register Mesne Conveyance Greenville County, S. C.

R.M.C.

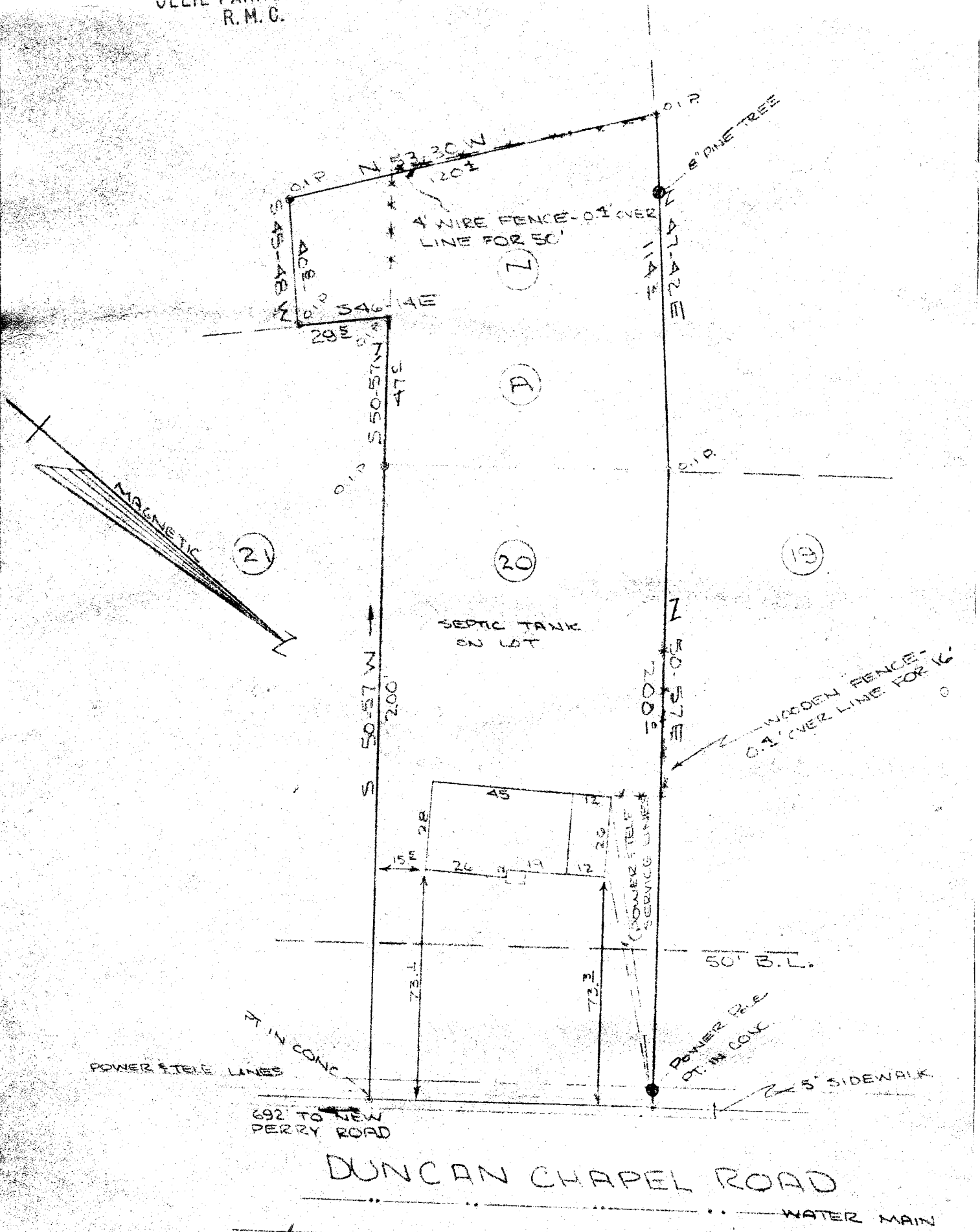

PROPERTY OF
JERRY ERSKINE RIDDLE & SHIRLEY S. RIDDLE
NEAR GREENVILLE GREENVILLE CO
SOUTH CAROLINA

This is to certify that on Oct. 4, 1971, I surveyed the property shown on this plat, known as Lot No. 20 on plat of property of P.L. Bruce, recorded in the R.M.C. Office for Greenville Co. in Plat Book EE Page 22, and lots A & N as shown on survey for Dan E. Bruce, recorded in R.M.C. Office for Greenville Co. in Plat Book MM at Page 135, and that the property lines, walls and building are as shown hereon; that the building located on said lot does not encroach or project on adjacent streets or property, and that no adjacent walls or buildings encroach or project on said premises, and that no utility lines cross this property except as shown hereon.

Surveyed by W.R. Williams
S.C. Reg. No. #3979

10527
4L-65
OCT 11 1971

SCALE 1" = 40'