

#10247 Filed This 8 day of Oct. 1971
 And Recorded in Vol. 44 Page 61 11:22 AM
 Ollie Farnsworth
 Register Mesne Conveyance Greenville County, S. C.

FILED
 GREENVILLE CO. S. C.
 OCT 8 11 22 AM '71
 OLLIE FARNSWORTH
 R.M.C.

PAID \$ - 504

NB 186

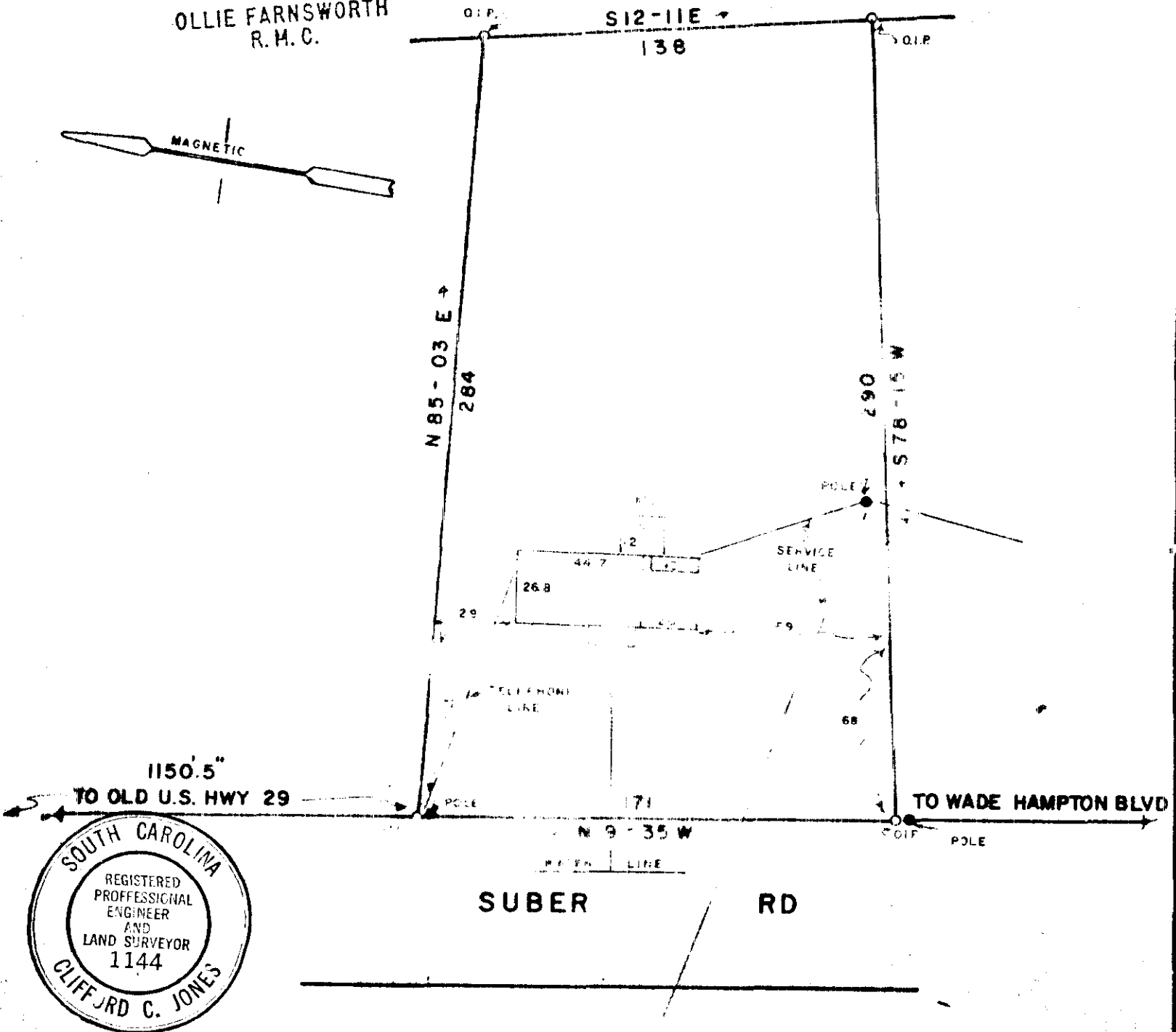

I, **CLIFF J. JONES**, Registered Professional Engineer and Land Surveyor No. 1144, do hereby certify that on the 8 day of OCT, 1971, the property shown on this plat, **TURNER**, recorded in Plat Book _____ of the R.M.C. Office for Greenville County, S. C., and that the property lines, walls and buildings are as shown hereon; that the buildings located on said lot do not encroach or project on adjacent streets or property; and that no adjacent buildings or walls encroach or project on said premises, and that no utility lines cross this property.

PROPERTY OF OCT 8 1971

RAYMOND FREDERICK TURNER
DIXIE L. TURNER

GREENVILLE COUNTY S. C.
 OCT 1, 1971 Scale 1" = 50'

OCT 8 1971
 10247

BLOCK BOOK
 T 15 - 1 - 11.3

JONES ENGINEERING SERVICE 1004 E. PERRY RD