

8980 Filed This 27<sup>th</sup> day of Sept. 1971  
 And Recorded in Vol. 44 - 35 11:35 A.M.  
 Ollie Farnsworth  
 Registrar Mesne Conveyance Greenville County, S. C.

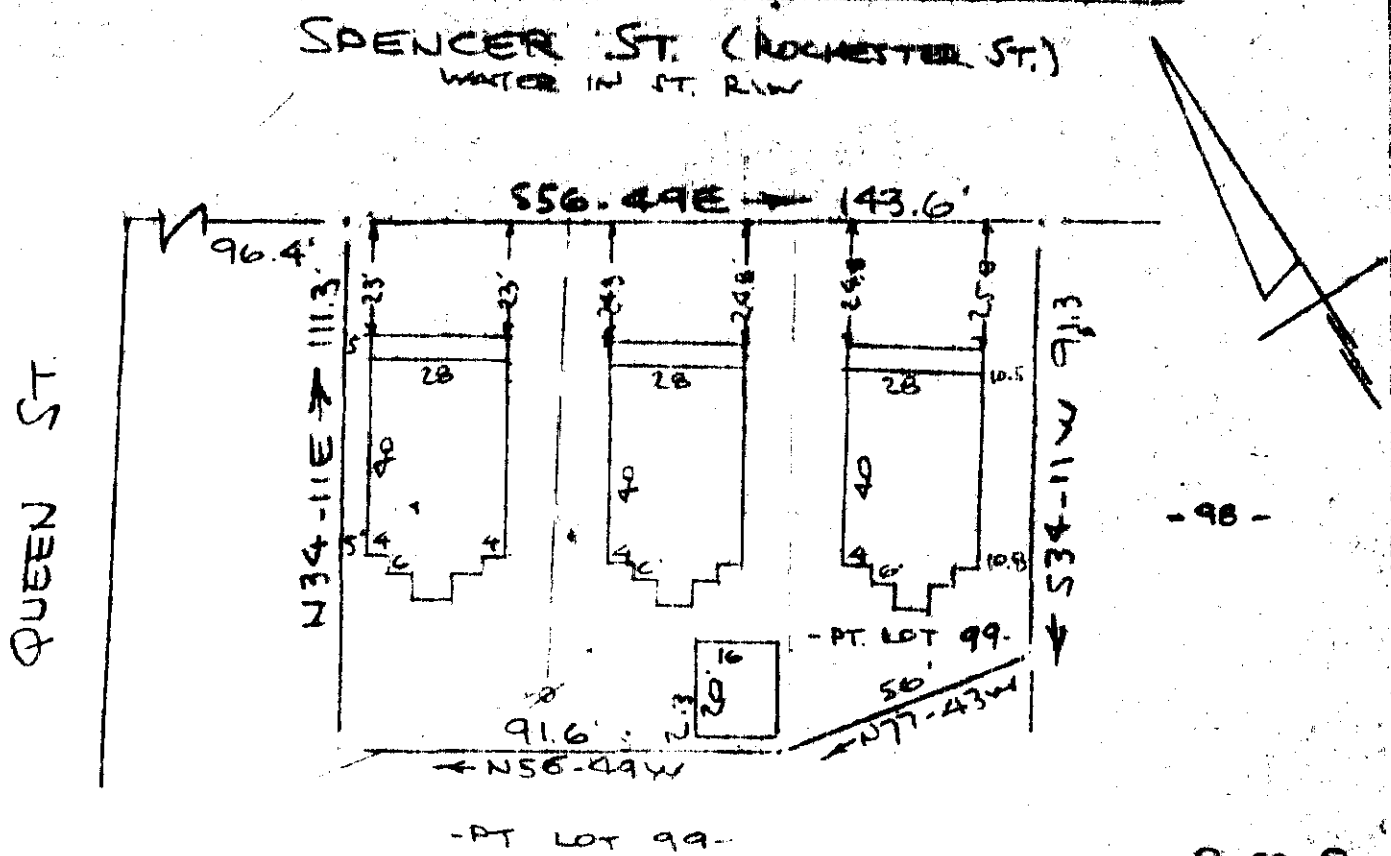

PROPERTY OF  
 ROBERT R. PARK  
 GREENVILLE S. C.  
 SCALE 1" = 40' 20 SEPT 1971

FILED  
 GREENVILLE CO. S. C.  
 SEP 27 10 35 AM '71  
 OLLIE FARNSWORTH  
 R.M.C.

This is to certify that on the 20th day of September 1971, I surveyed the property shown on this plat, being known as portion of lot 99 on plat of PROPERTY OF McBEE ESTATES, Aug. 1937 and recorded in the RMC Office Greenville County, S.C. in Plat Book "K" at Page 117 and also being known as PROPERTY OF ROBERT R. PARK and recorded in Plat Book 4L at Page 35; and that the property lines, walls and buildings are as shown hereon, and that the walls and buildings located on said lot do not encroach or project on adjacent street or property, and that no adjacent walls or buildings encroach or project on said premises, and no power lines cross this property except as shown hereon.

SEP 27 1971 R. E. Bruce  
 8980 R. E. Bruce, RLS #1952

4L-35

CAROLINA SURVEYING COMPANY  
 Greenville, S. C.