

7558 Filed This 10 day of Sept. 1971  
 And Recorded in Vol. 4L Page 17 at 12:48 P.  
 Ollie Farnsworth  
 Register Measurer for Greenville County, S. C.

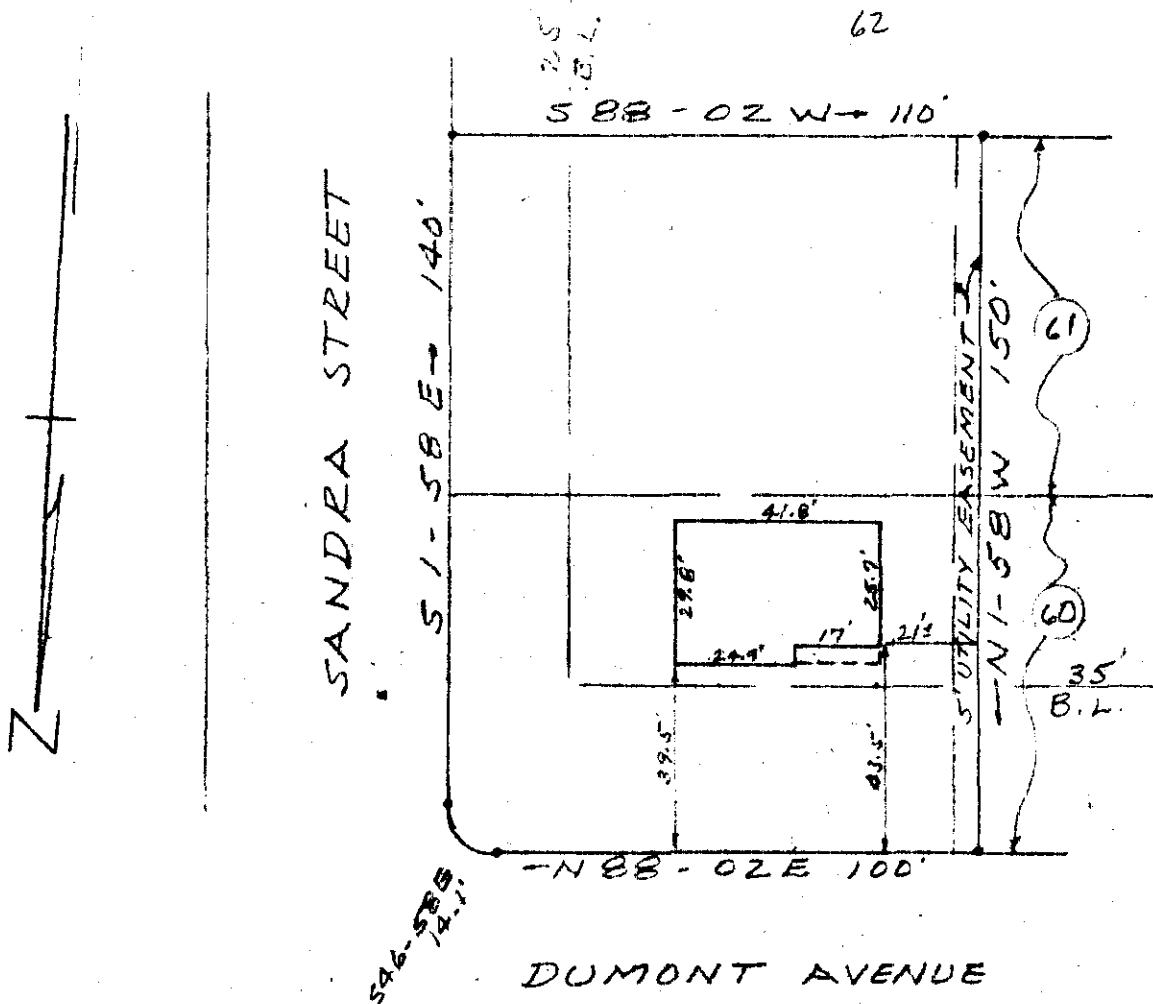

PROPERTY OF  
 RICHARD C. HEIL  
 &  
 JESSIE LEE M. HEIL  
 NEAR GREENVILLE, S.C.  
 AUG. 16, 1971 SCALE 1" = 40'

FILED  
 GREENVILLE CO. S.C.  
 SEP 10 12 48 PM '71  
 OLLIE FARNSWORTH  
 R.M.C.

This is to certify that on August 16, 1971 I surveyed the property shown on this plat, known as the greater portion of Lots 60 & 61 of Section No. One of Rockvale as shown on a plat recorded in the RMC Office for Greenville Co. in Plat Book QQ at page 108, also shown as Lot No. 45 on an unrecorded plat of a Revision of Lct Nos. 40 thru 43 & Lots 58 thru 61 of Rockvale Sec. One, and that the property lines, walls and building are as shown hereon, and that the building located on said lot does not project nor encroach on adjacent streets or property, and that no adjacent walls or buildings project nor encroach on said lot, and that no utility lines cross this lot except as shown hereon.

Survey by Campbell & Clarkson  
 Surveyors, Inc.

*H. C. Clarkson*  
 S.C.R.L.S. No. 25497

4L-17

7558

SEP 10 1971

RECORDING FEE  
 PAID \$ 50<sup>00</sup>