

4829 This 16 day of Aug. 1971
 Ollie Farnsworth
 Register of Deeds Greenville County, S. C.

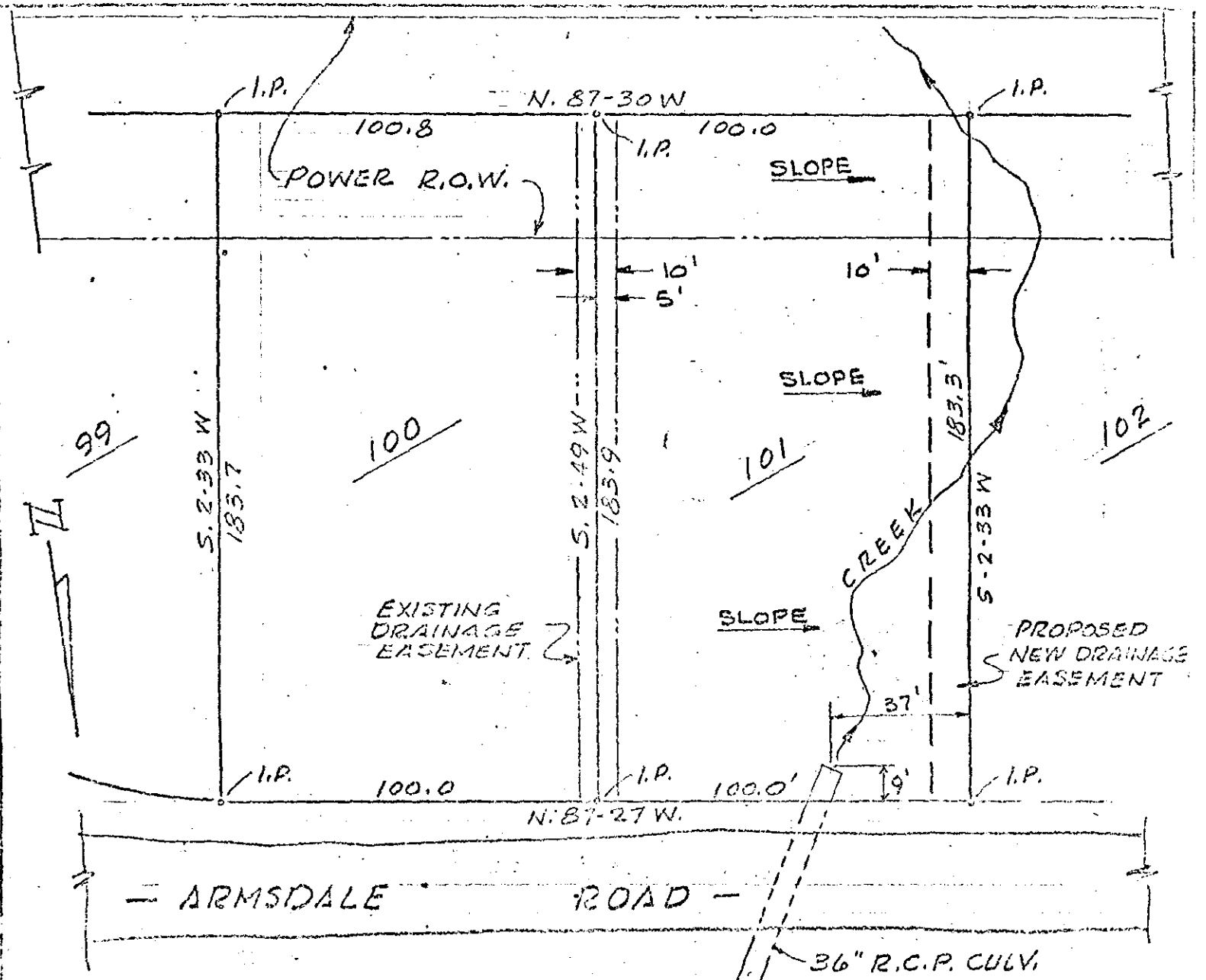

NOTE:
 ALL BEARINGS & DISTANCES
 TAKEN FROM RECORDED PLAT
 OF SECTION 2 ARMSDALE
 FOREST, BLOCK BOOK BBB
 PAGE 37, RMC OFFICE, GREENVILLE
 COUNTY.
 BOUNDARY MARKERS LOCATED
 BY FIELD SURVEY 7/22/71

APPROVED 8/9/71
 W. R. Williams
 County ENGR.

AUG 16 1971
 4829

STATE OF SOUTH CAROLINA GREENVILLE COUNTY NEAR TAYLORS PROPOSED RELOCATION OF DRAINAGE ESM FOR A. EUGENE SPEARMAN REF. BLOCK BOOK BBB-P. 37, RMC GREENVILLE, CO.	FILED GREENVILLE, CO. S. C. AUG 19 3 37 PM '71 R. M. C. FARNSWORTH	DR. AMS CHK. AMS DATE 7/22/71 SCALE: 1" = DWG. NO. 7105-1
--	---	--