

2906 JUL 28 1971  
 And Recorded in 4K-161  
 C. E. Jamison  
 Register of Deeds, Greenville County, S. C.

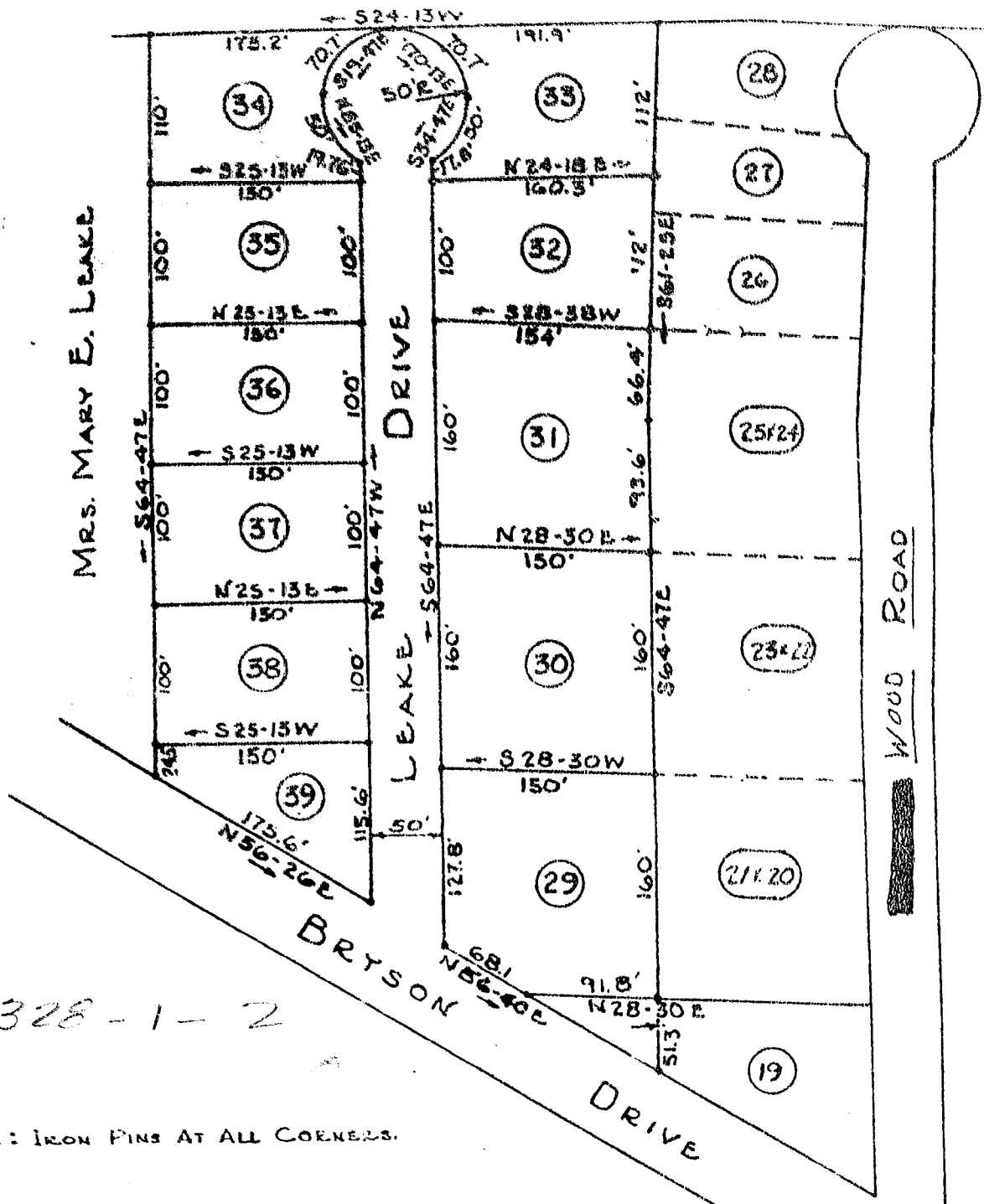

328-1-2

NOTE: IRON PINS AT ALL CORNERS.

JUL 28 1971  
 2906

4K-161

✓ -PART 4-  
 PROPERTY  
 of  
 MRS. MARY E. LEAKE  
 NEAR FOUNTAIN INN, S.C.  
 GREENVILLE COUNTY, S.C.  
 SCALE: 1" = 100' AUG. 1966