

4520 Filed This 12th day of Aug. 1971
 And Recorded in Vol. 4K Page 149 at 3:44 P.
 Ollie Farnsworth
 R. M. C.
 Register Mesne Conveyance Greenville County, S. C.

NB 185

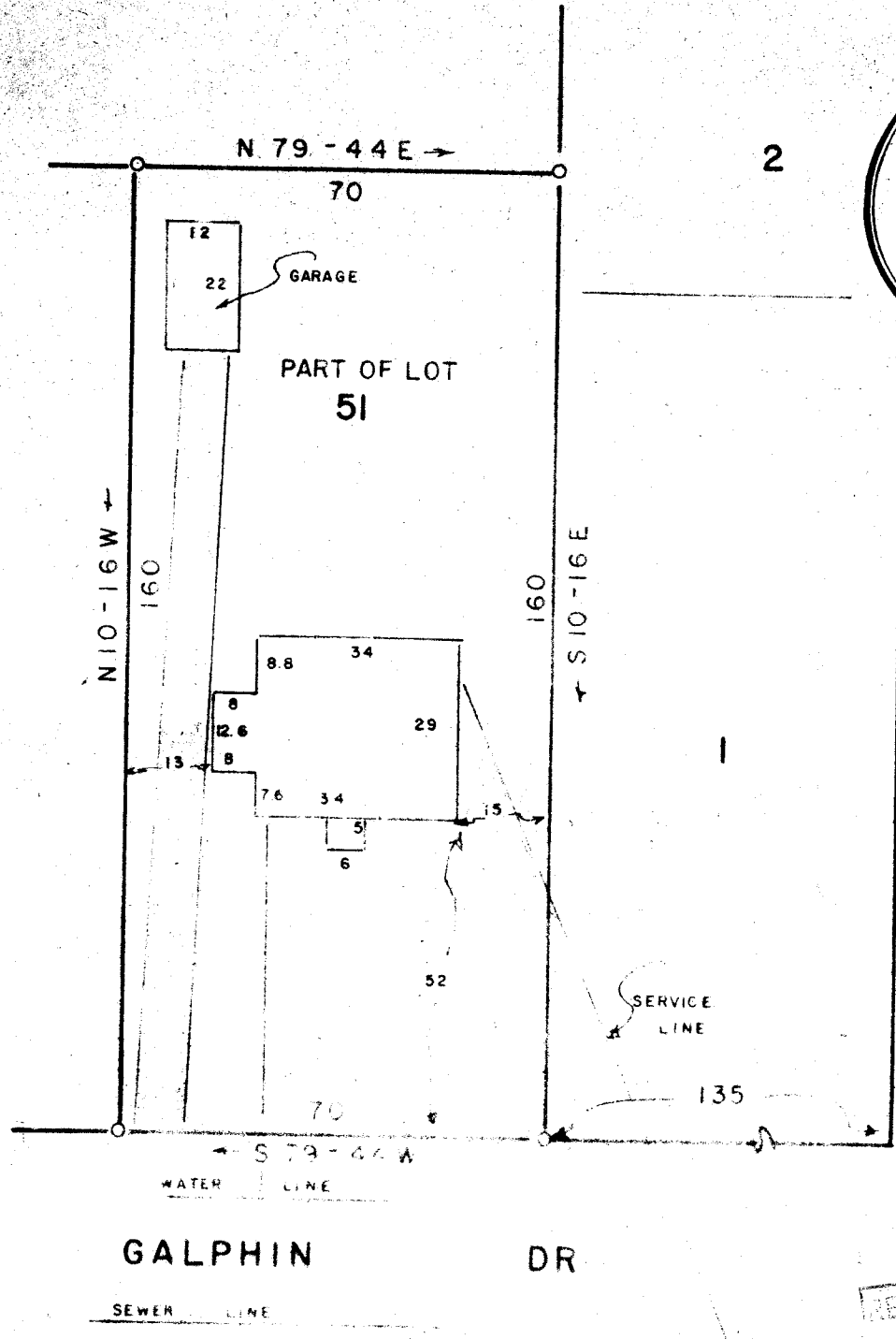
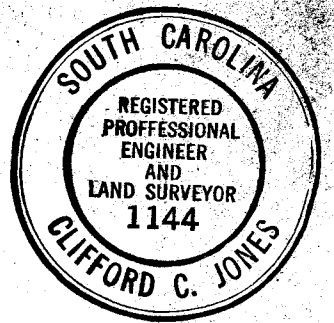

FILED
 GREENVILLE CO. S. C.
 AUG 12 3 44 PM '71
 OLLIE FARNSWORTH
 R. M. C.

RECORDING FEE
 \$ 50

This is to certify that on the 10th day of AUG 1971, I surveyed the property shown on this plat, being PART OF LOT 51 E. M. GALPHIN PROPERTY, recorded in Plat Book of the R.M.C. Office for Greenville County, S. C., and that the property lines, walls and buildings are as shown hereon; that the buildings located on said lot do not encroach or project on adjacent streets or property; and that no adjacent buildings or walls encroach or project on said premises, and that no utility lines cross this property.

AUG 12 1971 4520
 PROPERTY OF
CLYDE BIGBEE JR.
DORA G. BIGBEE
 GREENVILLE COUNTY S.C.
 Scale 1" = 30' AUG 10, 1971

4K-149

Reg. Engineer No. 1144 S.C.

JONES ENGINEERING SERVICE