

879 Filed This 9 day of July 1971  
Recorded in Vol. 4 K Page 99 at 2:25 P.M.  
Ollie Farnsworth  
Engineer Greene Greenville County, S. C.

DORR DR. (PARKINS AVE) - 40' R/W

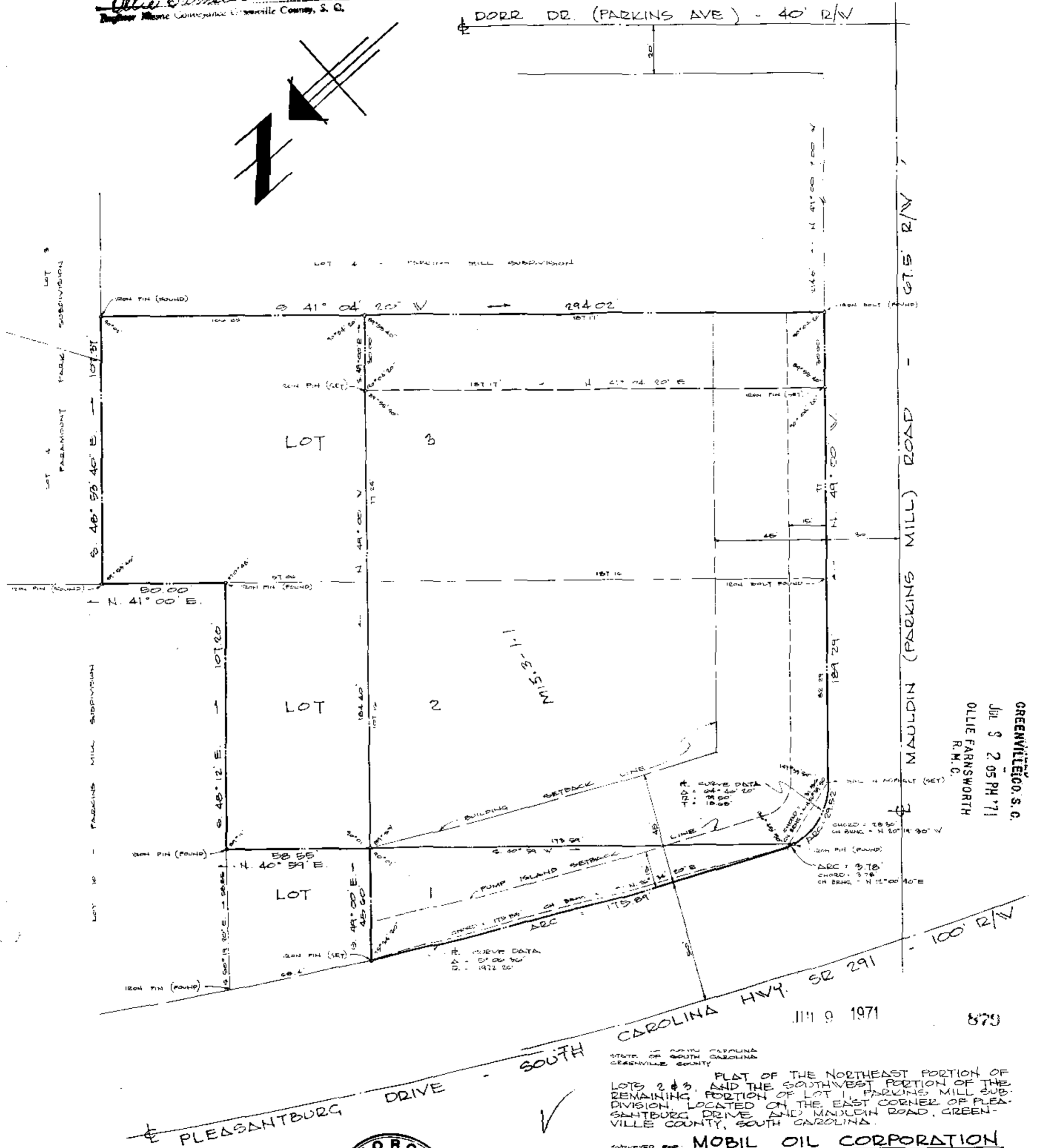

GREENVILLE CO. S. C.  
Jul 9 2 05 PM '71  
OLLIE FARNSWORTH  
R.M.C.

CAROLINA HWY. SR 291  
JUL 9 1971  
879

STATE OF SOUTH CAROLINA  
GREENVILLE COUNTY  
PLAT OF THE NORTHEAST PORTION OF  
LOTS 2 & 3, AND THE SOUTHWEST PORTION OF THE  
REMAINING PORTION OF LOT 1, PARKINS MILL SUB-  
DIVISION, LOCATED ON THE EAST CORNER OF PLEA-  
SANTBURG DRIVE AND MAULDIN ROAD, GREEN-  
VILLE COUNTY, SOUTH CAROLINA.

SURVEYED FOR: **MOBIL OIL CORPORATION**  
PROPERTY OF: MRS. LEONIE M. KERNS + HENRY BOOBY MILLER

**HOLM, TAIT & ASSOCIATES**  
CONSULTING ENGINEERS  
ATLANTA, GEORGIA

4K-99  
DATE FEBRUARY 15, 1971  
FILE: MO-195-90-19310

TO ALL PARTIES INTERESTED IN TITLE TO  
PREMISES SURVEYED  
HEREBY CERTIFY THAT THIS PLAN HAS BEEN  
COMPILED FROM A SURVEY ACTUALLY MADE ON  
FEBRUARY 4, 1971, ON THE GROUND AND RECORDED  
DESCRIPTION THAT IT IS CORRECT; AND THAT IN THE  
TIME THE SURVEY WAS MADE, THERE WERE NO  
ENCUMBRANCES OR ENCROACHMENTS EITHER VISIBLE OR  
PROBABLE.



C. E. Moss  
C. E. MOSS  
GA. REG. L.S. No. 1899