

30370 Filed This 15th day of June 1971
 And Recorded in Vol 4K ... Page 67. at 2:40 P.

Ollie Farnsworth
 Register of Deeds, Greenville, S.C.

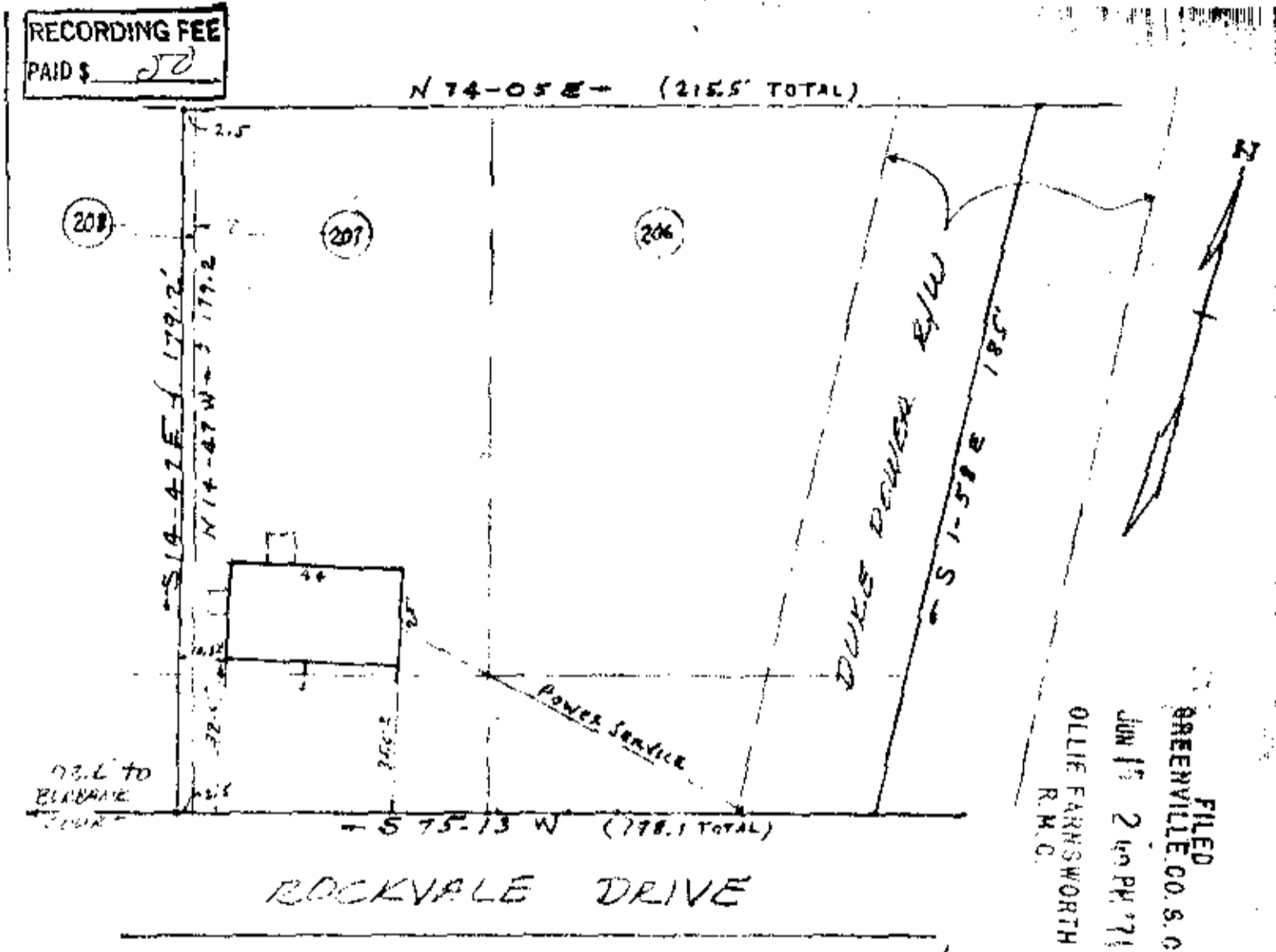

PROPERTY OF
 MARTIN R. KIMMONS
 SHEILA ANN KIMMONS
 NEAR GREENVILLE S.C.
 SCALE 1" = 40' JUNE 10, 1971

This is to certify that on June 10, 1971 I surveyed the property shown on this plat, known as Lots No. 206 & 207 & a small strip of Lot 208 of Section Two of Rockvale as shown on a plat recorded in the RMC Office for Greenville Co. in Plat Book QQ at page 109, and that the property lines, walls and building are as shown hereon, and that the building located on said lot does not project nor encroach on adjacent streets or property, and that no adjacent walls or buildings project nor encroach on said lot, and that no utility lines cross this lot except as shown hereon.

Survey by Campbell & Clarkson
 Surveyors, Inc.
H.C. Campbell
 S.C.R.L.S. No. 2549

30370
 JUN 15 1971

HK-67