

28278 Filed This 25 day of May 19 71  
And Recorded in Vol. 4K Page 55 at 3:54 P.M.

Ollie Farnsworth  
Register Home Conveyance Greenville County, S. C.

GREENVILLE, S. C.

MAY 27 3 54 PM '71

OLLIE FARNSWORTH  
R. M. C.

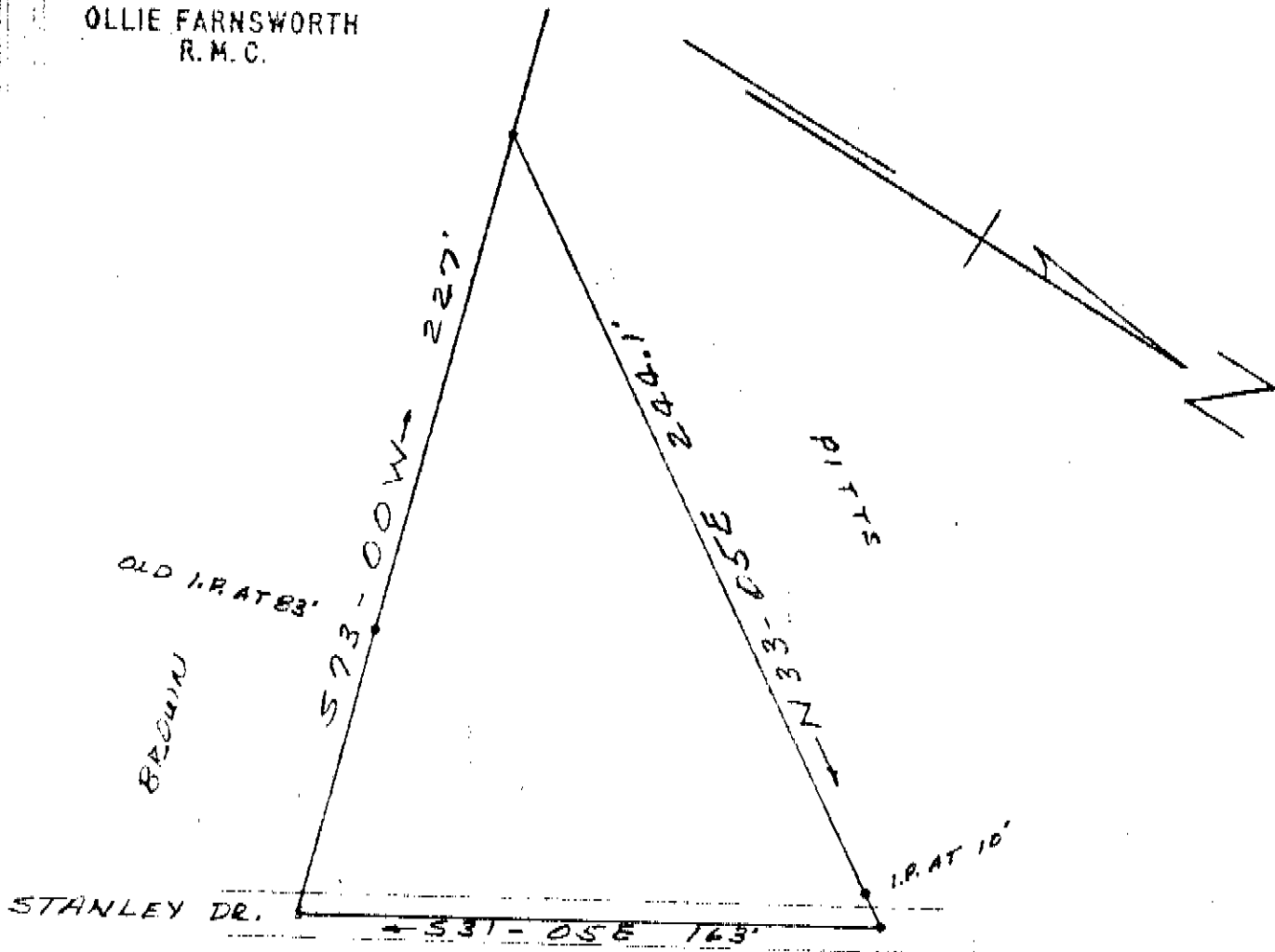

PROPERTY OF  
DOROTHY M. WADE

NEAR GREENVILLE, S. C.

MAY 25, 1971 SCALE 1" = 50'

50¢

SURVEY BY: CAMPBELL & CLARKSON  
SURVEYORS, INC.  
H. C. Clarkson  
S.C.R.L.S. NO 2589

MAY 25 1971

28278

4K - 55

REFERENCE: PLAT OF PROPERTY  
OF C. H. PITTS BY WIDDOWARD  
ENGINEERING CO. DATED  
FEB. 4, 1957.