

26330 Filed This 7 day of May 1971
 Map Reported in Vol. 4K Page 35 of 11944 P.M.
 Ollie Farnsworth
 Register Above Conveyance Greenville County, S. C.

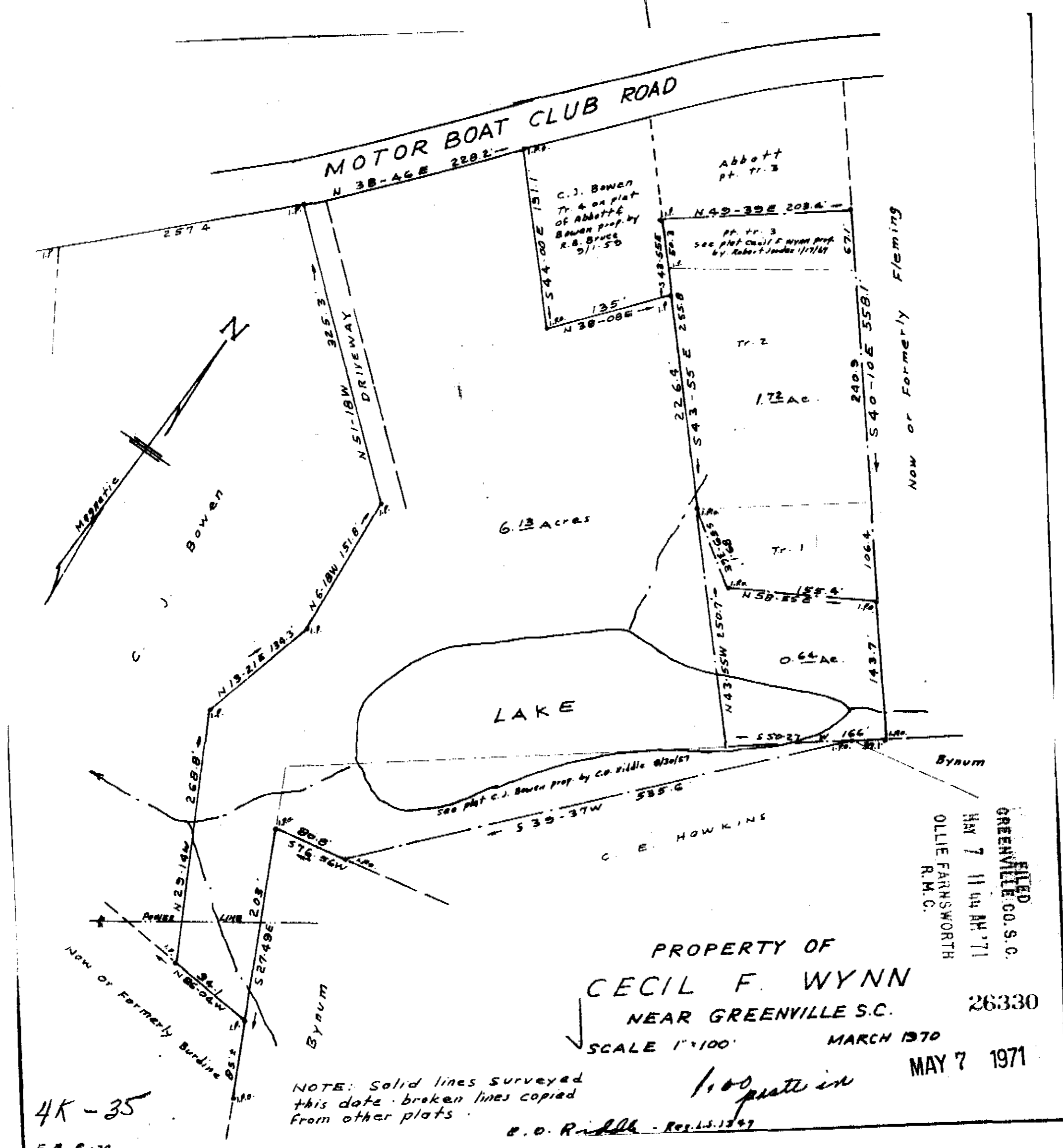

4K-35
 F.B.C.-70

NOTE: Solid lines surveyed this date - broken lines copied from other plats.

E. O. Riddle - Reg. 15, 1949

PROPERTY OF
 CECIL F. WYNN
 NEAR GREENVILLE S.C. 26330
 SCALE 1"=100' MARCH 1970
 MAY 7 1971

FILED
 GREENVILLE CO. S.C.
 MAY 7 11 44 AM '71
 OLLIE FARNSWORTH
 R.M.C.

100 plat in