

28047 Filed May 24 1971  
 And Recorded in Vol. 4K Page 7 at 2:38 PM  
 Ollie Farnsworth  
 Registrar of Deeds Greenville County, S. C.

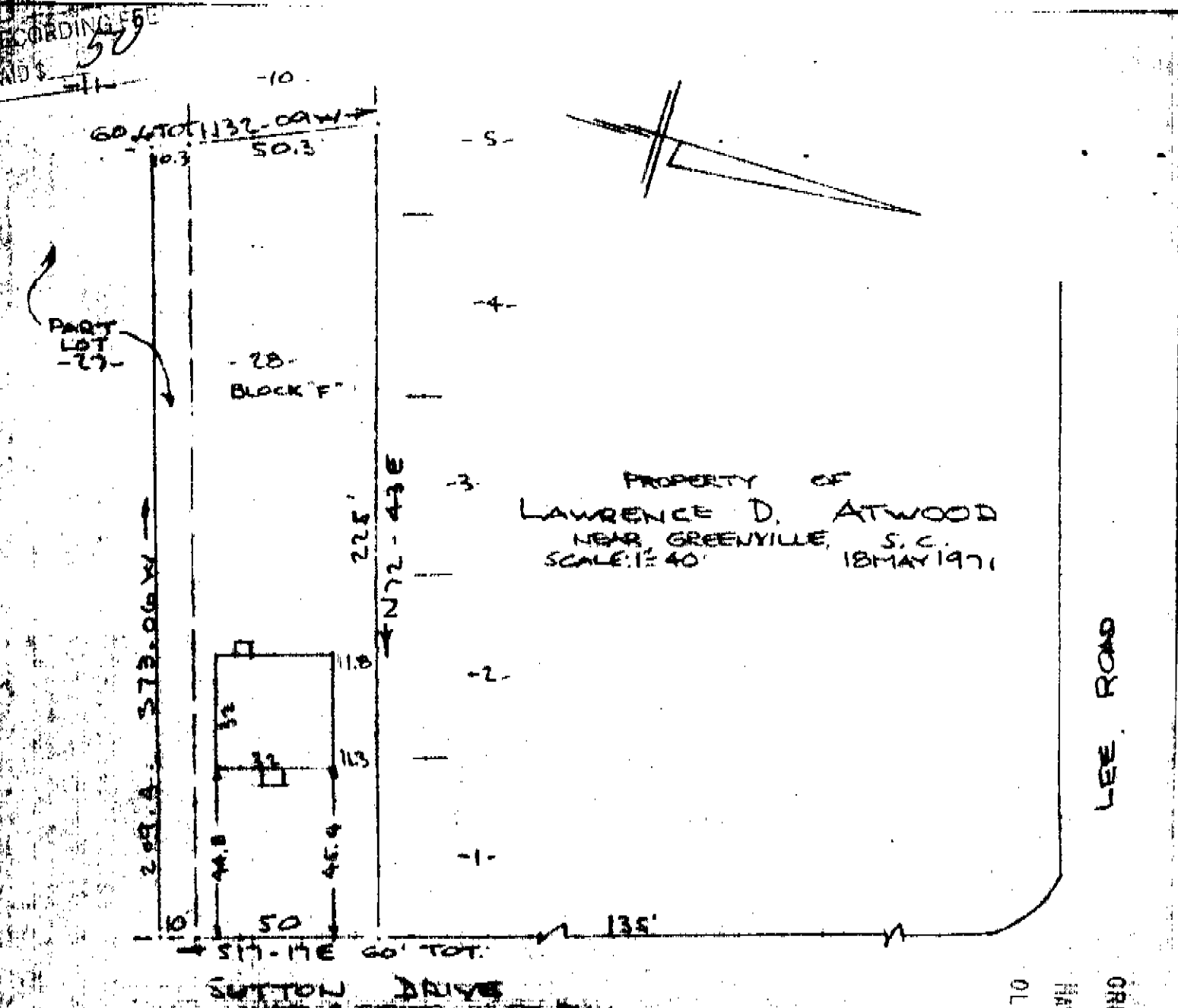

This is to certify that on the 18th day of May 1971, I surveyed the property shown on this plat, being known as lot 28 & pt. of lot 27 Block "F" on a plat of BLOCK "F" MAYFAIR ESTATES and recorded in the RMC Office Greenville County, S.C., in Plat Book "S" at Pages 72 & 73 and also being known as PROPERTY OF LAWRENCE D. ATWOOD and recorded in the RMC Office Greenville County in Plat Book 4K Page and that the property lines, walls and buildings are as shown hereon, and that the walls and buildings located on said lots do not encroach or project on adjacent street or property, and that no adjacent walls or buildings encroach or project on said premises, and no power lines cross this property except as shown hereon.

FILED  
 GREENVILLE CO. S. C.  
 MAY 21 2 38 PM '71  
 OLLIE FARNSWORTH  
 R.M.C.

28047  
 MAY 24 1971  
 R. B. Bruce  
 R. B. Bruce, RLS #1952

CAROLINA SURVEYING COMPANY  
 Greenville, S. C.