

MICROFILMED

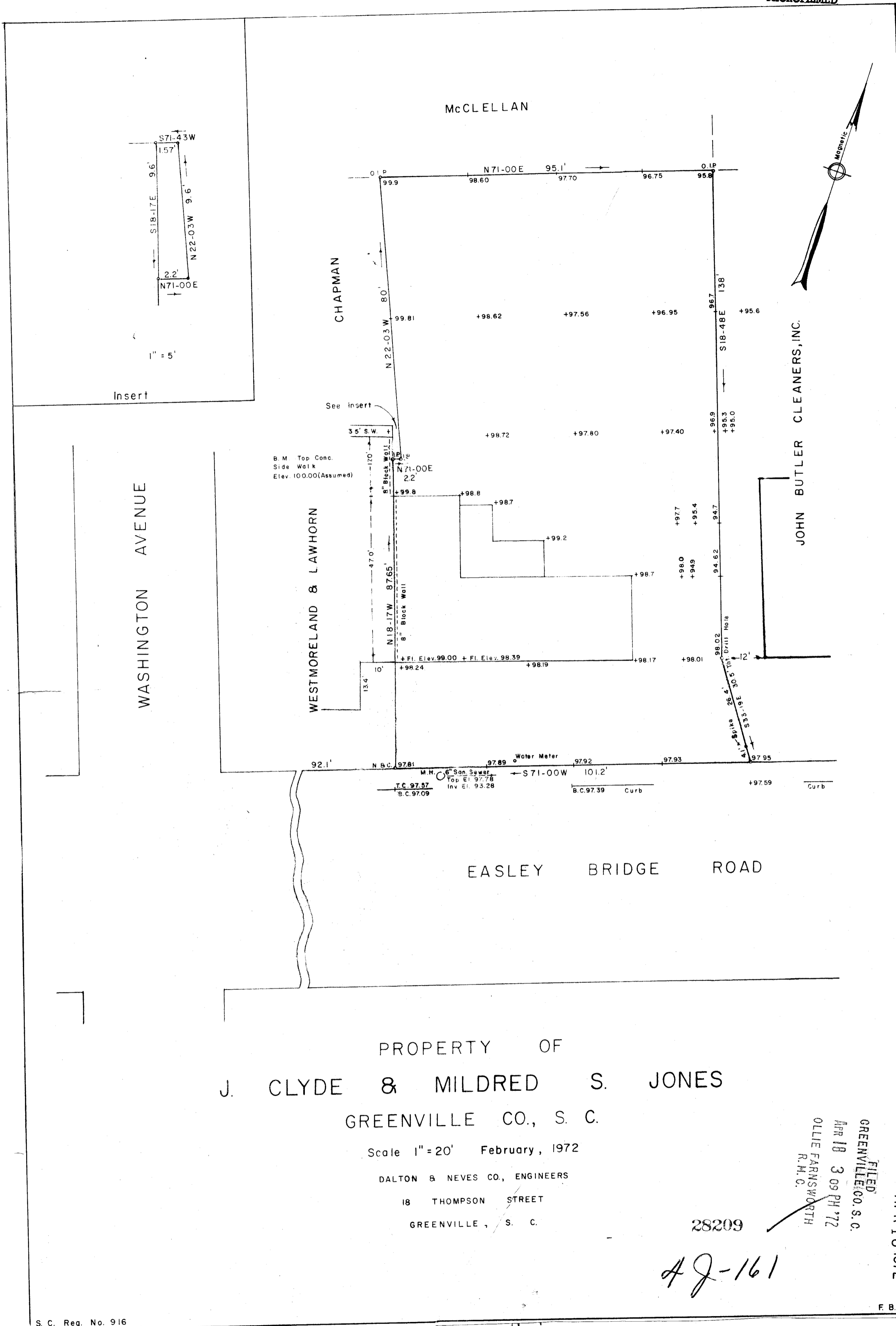

Insert

WASHINGTON AVENUE

WESTMORELAND & LAWHORN

CHAPMAN

McCLELLAN

JOHN BUTLER CLEANERS, INC.

EASLEY BRIDGE ROAD

PROPERTY OF  
 J. CLYDE & MILDRED S. JONES  
 GREENVILLE CO., S. C.

Scale 1"=20' February, 1972

DALTON & NEVES CO., ENGINEERS  
 18 THOMPSON STREET  
 GREENVILLE, S. C.

FILED  
 GREENVILLE CO., S. C.  
 APR 18 3 09 PM '72  
 OLLIE FARNSWORTH  
 R. H. C.

28209  
AJ-161

APR 18 1972

28209 plat book & map April 19 72  
 And Recorded in Vol. 4 of 1972 161 of M  
 R. M. Neve  
 Registrar Greenville County S. C.