

21413 Filed This 9 day of Feb. 1972
 And Recorded in Vol. 48 Page 131 at 10:17 A.M.
 Ollie Farnsworth
 Register Measuring and Mapping of Greenville County, S. C.

MICROFILMED

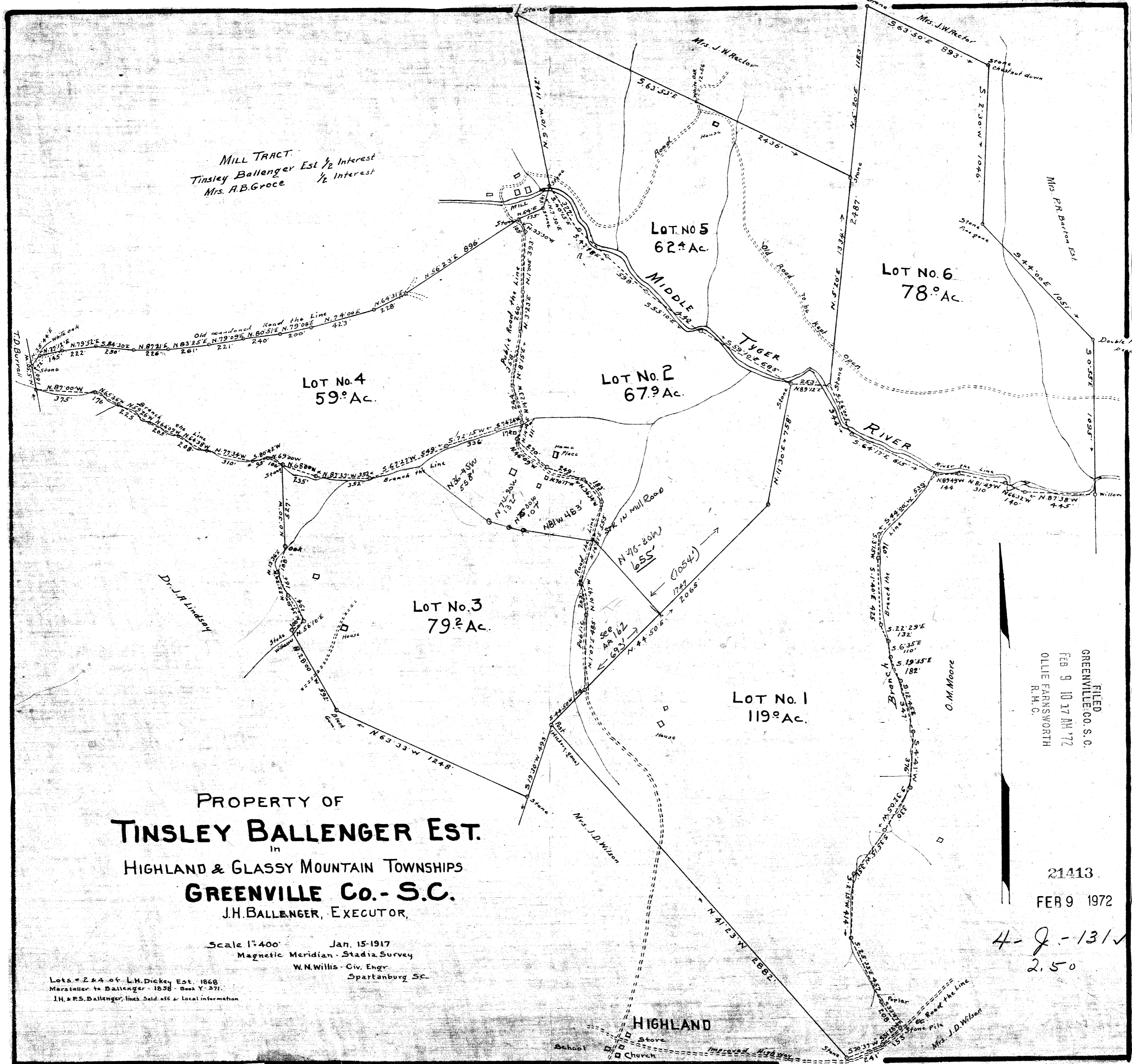

PROPERTY OF
TINSLEY BALLENGER EST.
 in
 HIGHLAND & GLASSY MOUNTAIN TOWNSHIPS
GREENVILLE Co. - S.C.
 J.H. BALLENGER, EXECUTOR.

Scale 1"=400' Jan. 15-1917
 Magnetic Meridian - Stadia Survey
 W.N. Willis - Civ. Engr
 Spartanburg S.C.

Lots 2 & 4 of L.H. Dickey Est. 1868
 Marsteller to Ballenger - 1858 - Book Y - 271.
 J.H. & P.S. Ballenger lines. Sold off & local information.

FILED
 GREENVILLE CO. S.C.
 FEB 9 10 17 AM '72
 OLLIE FARNSWORTH
 R.H.C.

21413
 FEB 9 1972

4-8-131
 2.50