

15044 29 Nov. 71
40 107 3:15 P

MICROFILMED

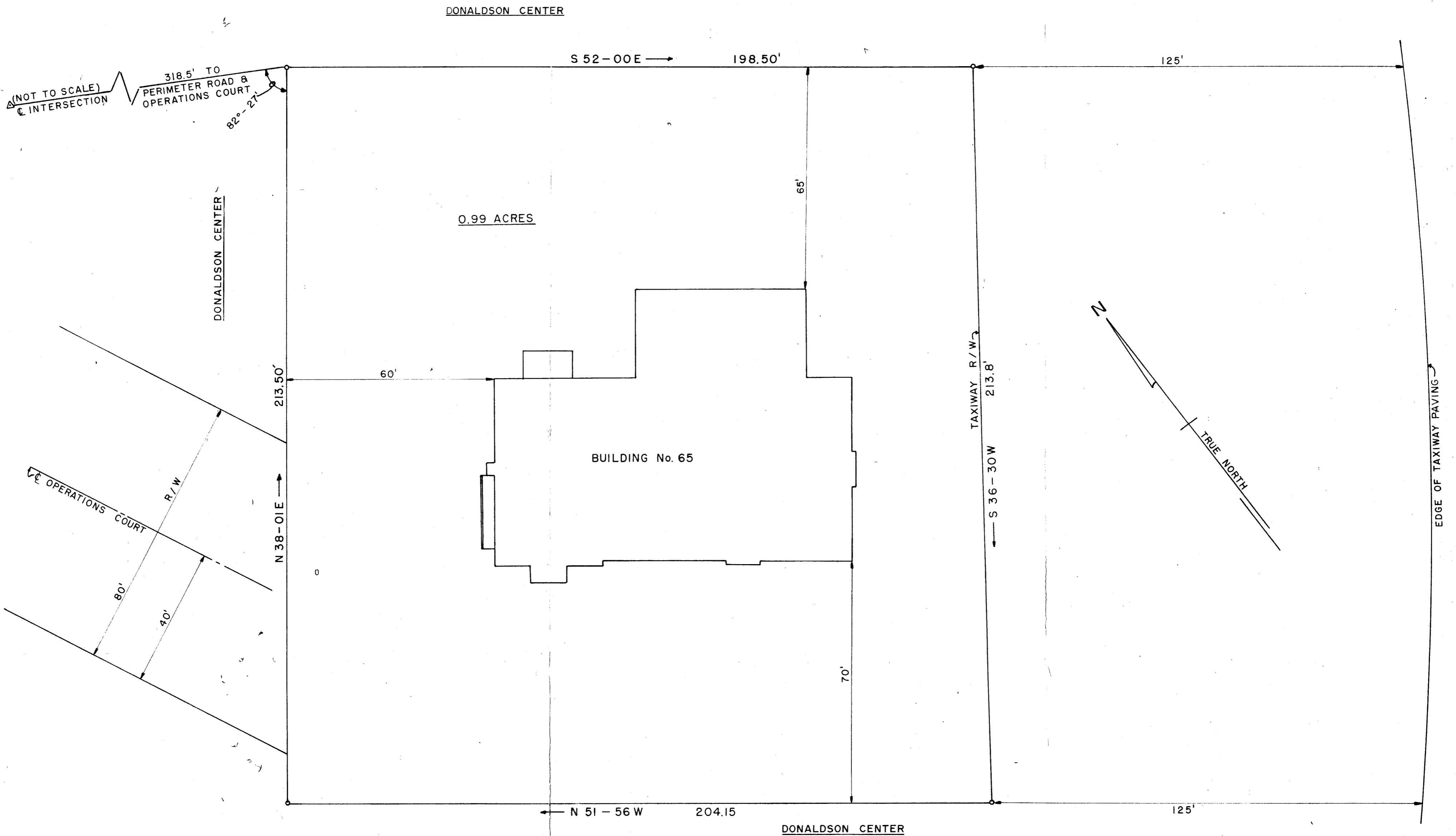

AZIMUTH DATUM BASED ON
NE-SW RUNWAY TRUE
BEARING N 39°-33'-30" E

SURVEY OF A TRACT OF LAND LOCATED AT THE END
OF OPERATIONS COURT LOCATED ON DONALDSON CENTER,
GREENVILLE COUNTY, S.C. AND PROPOSED FOR SALE TO
CRUCIBLE CHEMICAL CO.

OCT. 25, 1971 SCALE: 1" = 20'

15044
NOV 29 1971 2.50

SURVEY BY: CAMPBELL & CLARKSON
SURVEYORS, INC.
S.C.R.L.S. No. 2589

FILED
GREENVILLE CO. S.C.
NOV 29 3 15 PM '71
OLLIE FARNSWORTH
R.M.C.

48-107