

12594 This 2 day of Nov. 1971
 Recorded in Vol. 49 Page 91 at 11:34 P.
 Ollie Farnsworth
 Register Mesne Conveyance Greenville County, S. C.

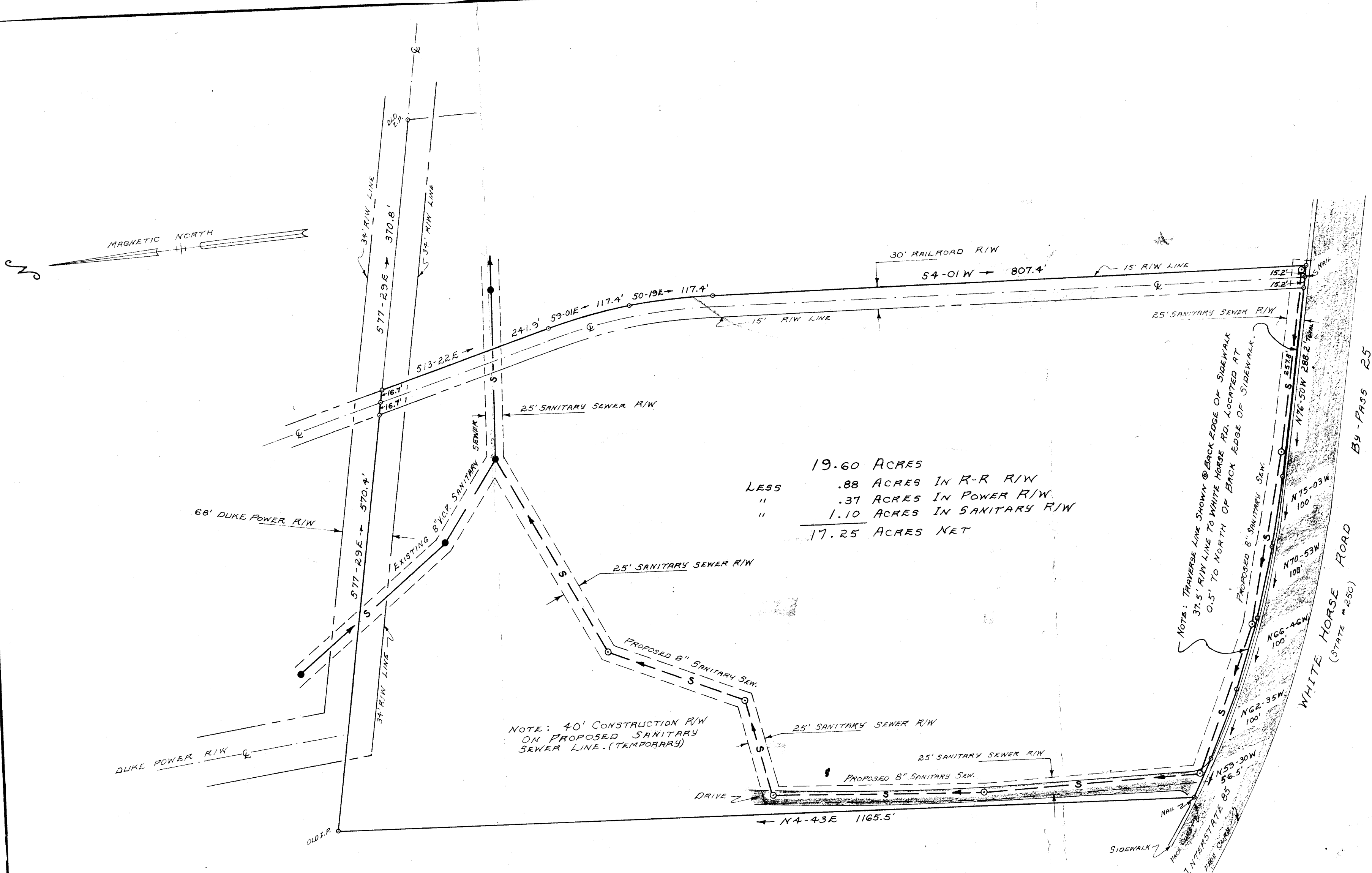

19.60 ACRES
 LESS .88 ACRES IN R-R R/W
 " .37 ACRES IN POWER R/W
 " 1.10 ACRES IN SANITARY R/W
 17.25 ACRES NET

NOTE: 40' CONSTRUCTION R/W ON PROPOSED SANITARY SEWER LINE. (TEMPORARY)

NOTE: TRANSVERSE LINE SHOWN @ BACK EDGE OF SIDEWALK 37.5' R/W LINE TO WHITE HORSE RD. LOCATED AT 0.5' TO NORTH OF BACK EDGE OF SIDEWALK. PROPOSED 8" SANITARY SEWER.

PROPERTY OF
PALMETTO BOX COMPANY
 LOCATED NEAR GREENVILLE ON WHITE HORSE RD.
 GREENVILLE CO., SOUTH CAROLINA
 1" = 100' OCT. 12, 1971

Book 4-9
 Page 91
 12594

NOV 2 - 1971



FILED
 GREENVILLE CO. S. C.
 NOV 2 1 34 PM '71
 OLLIE FARNSWORTH
 R. M. C.

enwright associates
 ENGINEERS
 GREENVILLE, S. C.