

6555 Filed This 1 day of Sept 1971
 And Recorded in Vol. 49 Page 73 at 11:22 AM
 Ollie Farnsworth
 Register Masse Conveyance Greenville County, S. C.

FILED
 GREENVILLE CO. S. C.
 SEP 1 11 22 AM '71
 OLLIE FARNSWORTH
 R. M. C.

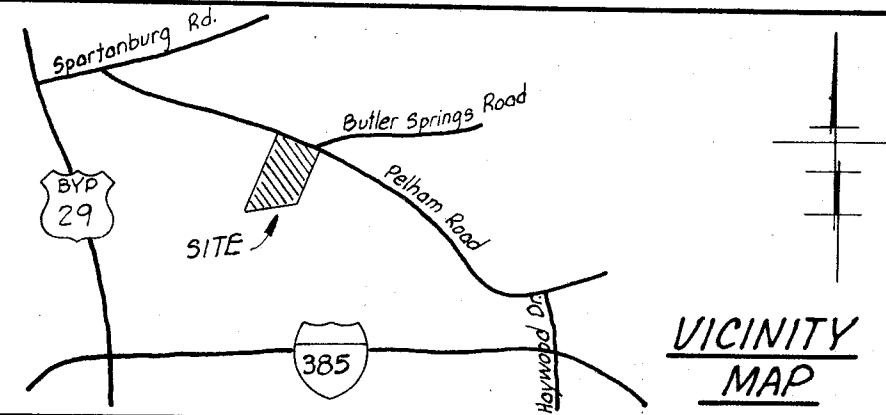

CERTIFICATE OF SURVEY
 I hereby certify that this is an accurate map of an actual survey completed by me on March 29, 1971.
 A. Alan Wallwork
 S.C. # 2951
 SURVEYOR
 Reg. No.

CERTIFICATE OF OWNER
 I hereby certify that I am the owner of property shown on this plat and do approve of the subdivision thereof as shown.

OWNER Greenville, S.C.
 ADDRESS

CERTIFICATE OF MONUMENTATION
 I hereby certify that monumentation of this subdivision in compliance with the city of Greenville, S.C. Subdivision Regulations was completed by me on March 29, 1971.
 A. Alan Wallwork
 S.C. # 2951
 SURVEYOR
 Reg. No.

CERTIFICATE OF DEDICATION
 The undersigned being the owner of the property shown hereon do(es) approve this plan of subdivision and hereby dedicates to public use the roads, streets, easements, or other public areas shown hereon.
 Signature Greenville, S.C.
 Address March 29, 1971
 Date

FINAL PLAT OF
CARRIAGE HOUSE APT.
 THE ERVIN COMPANY OWNER
 A. ALAN WALLWORK SURVEYOR

No. of Acres: 10.5 Miles of new road 0.19

No. of Lots: 1 Date: March 29, 1971

Scale: 1" = 100'

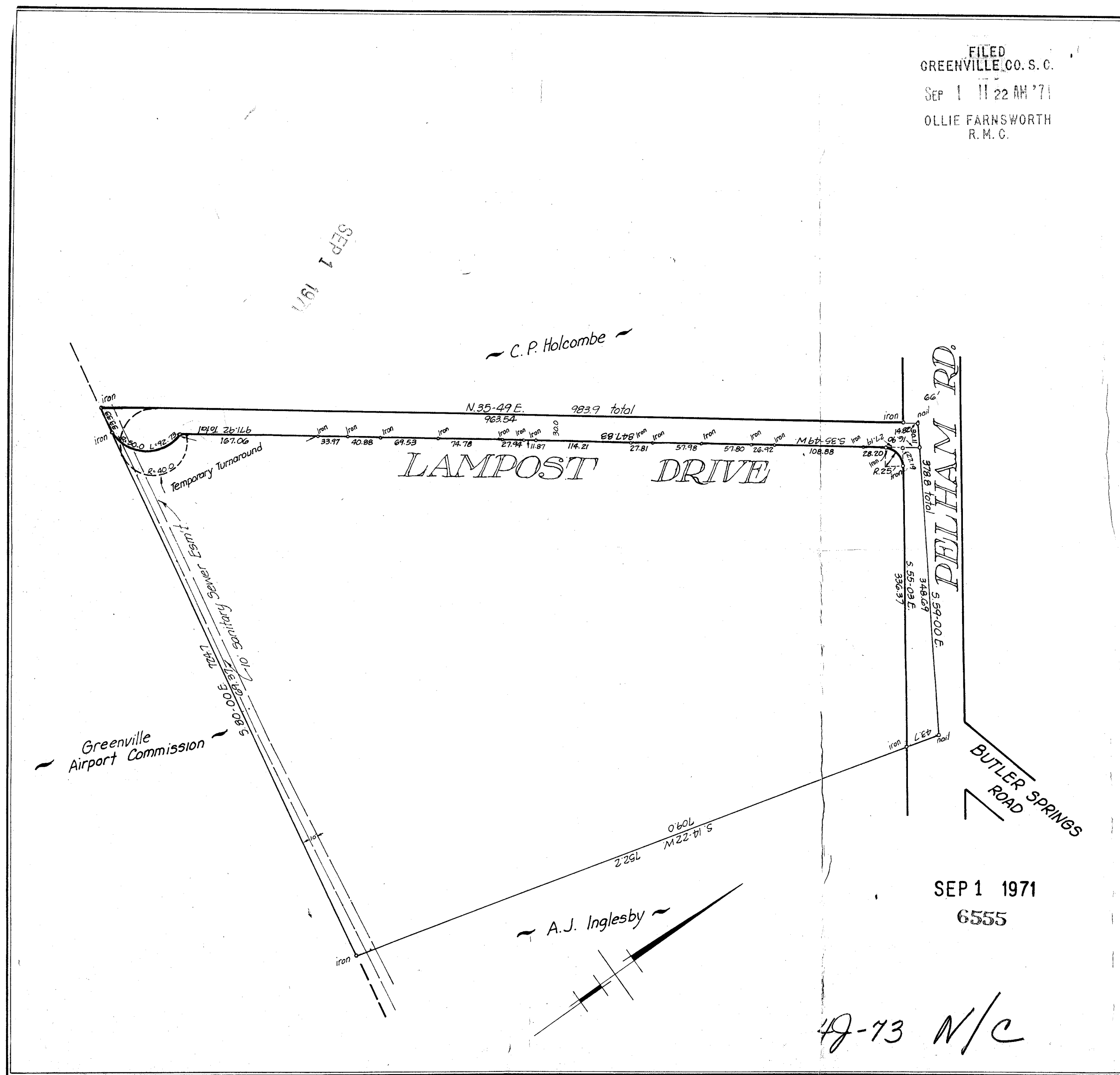
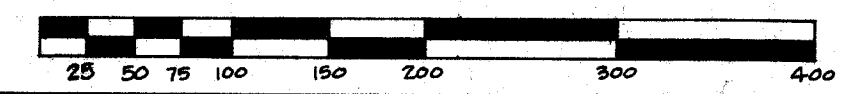

SEP 1 1971
 6555

49-73 N/C