

RECORDING FEE PAID \$ 1.50

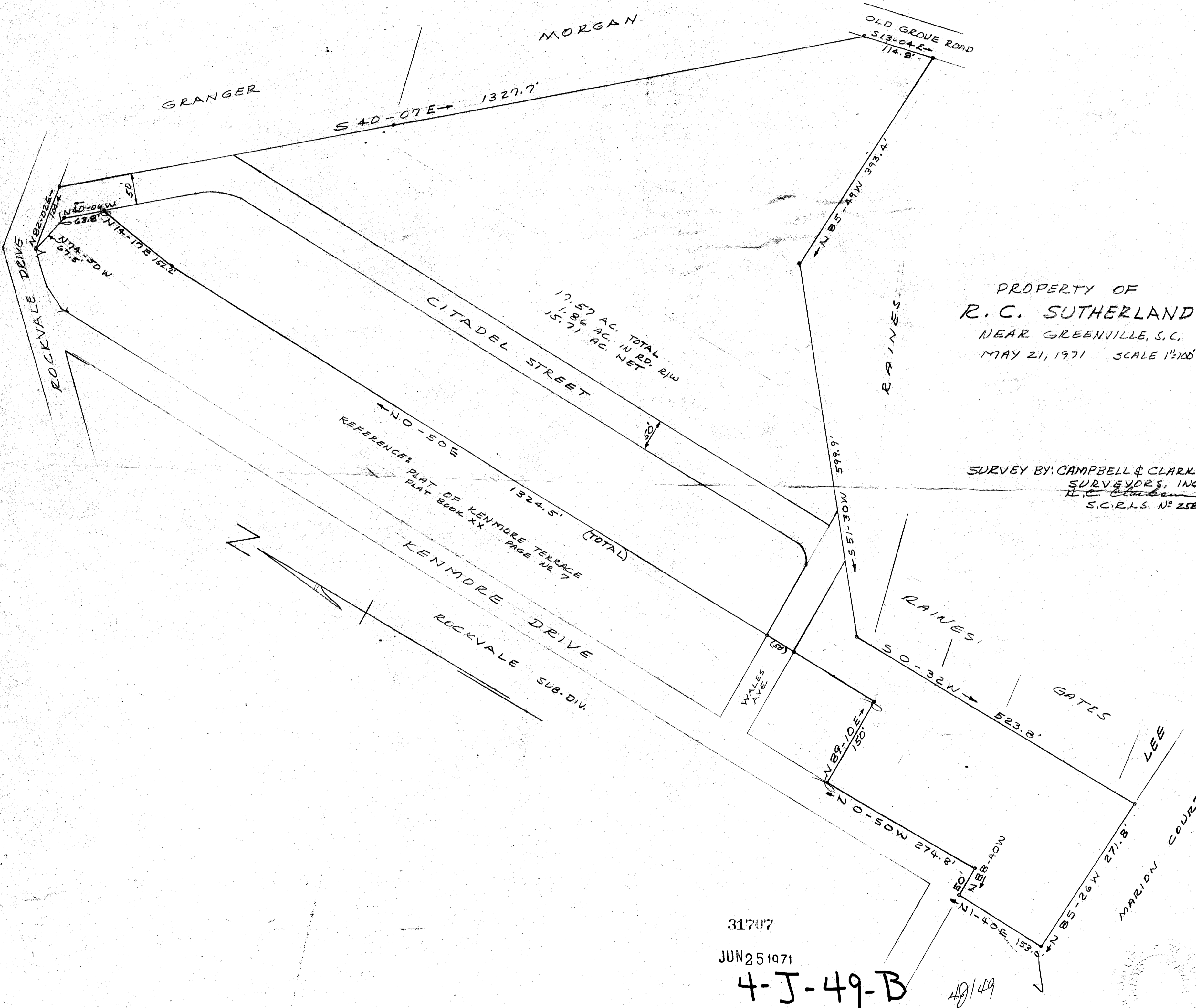

PROPERTY OF
R. C. SUTHERLAND
 NEAR GREENVILLE, S.C.
 MAY 21, 1971 SCALE 1"=100'

SURVEY BY: CAMPBELL & CLARKSON
 SURVEYORS, INC.
 H. C. Clarkson
 S.C.R.L.S. No. 2589

FILED
 GREENVILLE, S.C.
 JUN 25 3 28 PM '71
 OLLIE FARNSWORTH
 R.M.C.

31707
 JUN 25 1971
4-J-49-B

31707 This 25 day of June 1971
 And Recorded Vol. 4 Page 49-B
 Register Mesne Conveyance Greenville County, S.C.