

RECORDING FEE  
PAID \$ 15.00

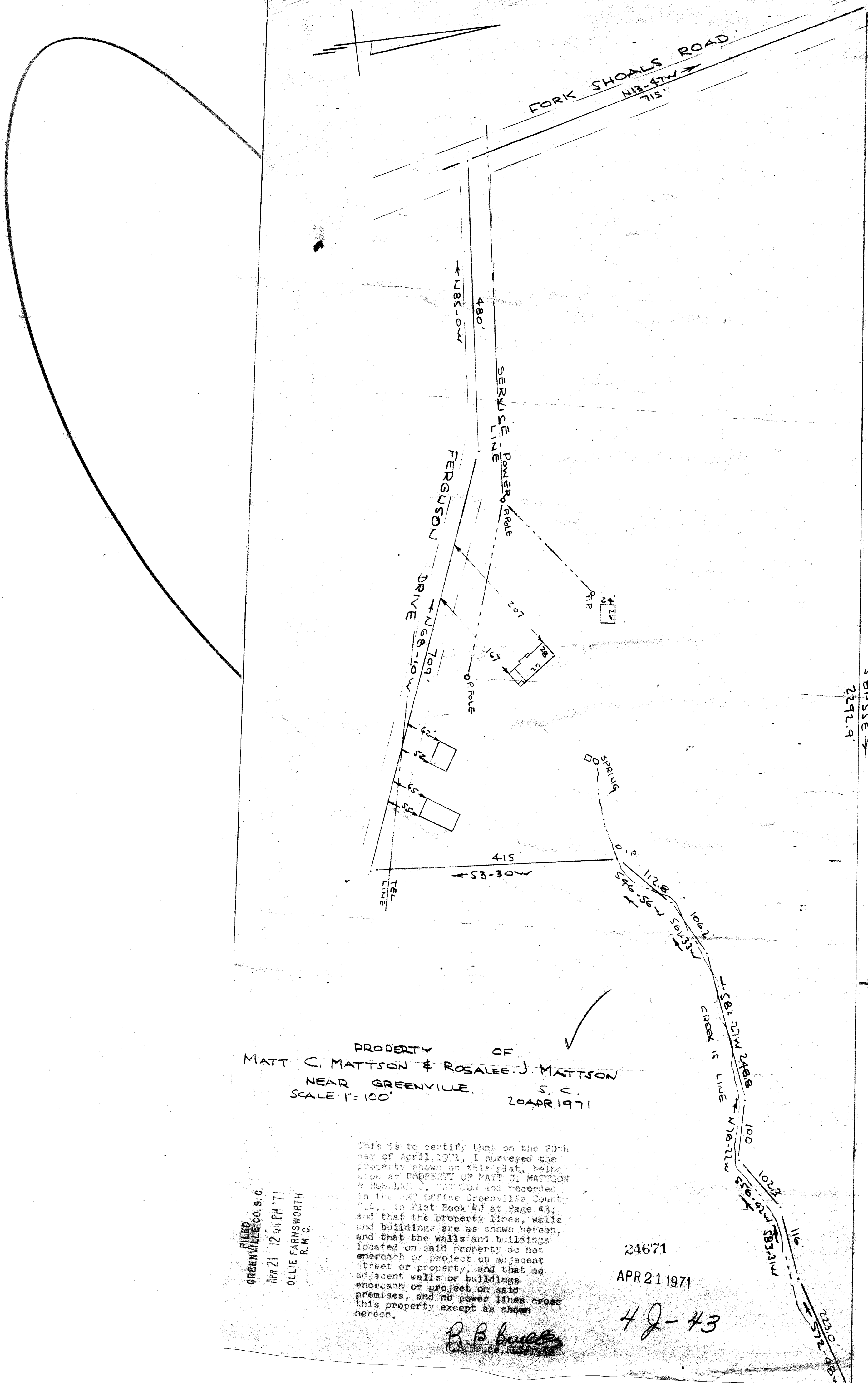

PROPERTY OF  
 MATT C. MATTSON & ROSALEE J. MATTSON  
 NEAR GREENVILLE, S. C.  
 SCALE: 1" = 100'  
 20 APR 1971

FILED  
 GREENVILLE CO. S. C.  
 APR 21 12 44 PM '71  
 OLLIE FARNSWORTH  
 R.M.C.

This is to certify that on the 20th day of April, 1971, I surveyed the property shown on this plat, being known as PROPERTY OF MATT C. MATTSON & ROSALEE J. MATTSON and recorded in the Land Office Greenville County, S. C., in Plat Book 43 at Page 43; and that the property lines, walls and buildings are as shown hereon, and that the walls and buildings located on said property do not encroach or project on adjacent street or property, and that no adjacent walls or buildings encroach or project on said premises, and no power lines cross this property except as shown hereon.

R. B. Bruce  
 Surveyor

24671  
 APR 21 1971  
 42-43

24671  
 April 21 1971  
 Ollie Farnsworth  
 Recorder  
 Greenville S. C.