

26574 Filed This 10 day of May 1971  
And Recorded in Vol. 4I Page 187 at 12:00 P.M.

Ollie Farnsworth  
Register & Conveyance Greenville County, S. C.

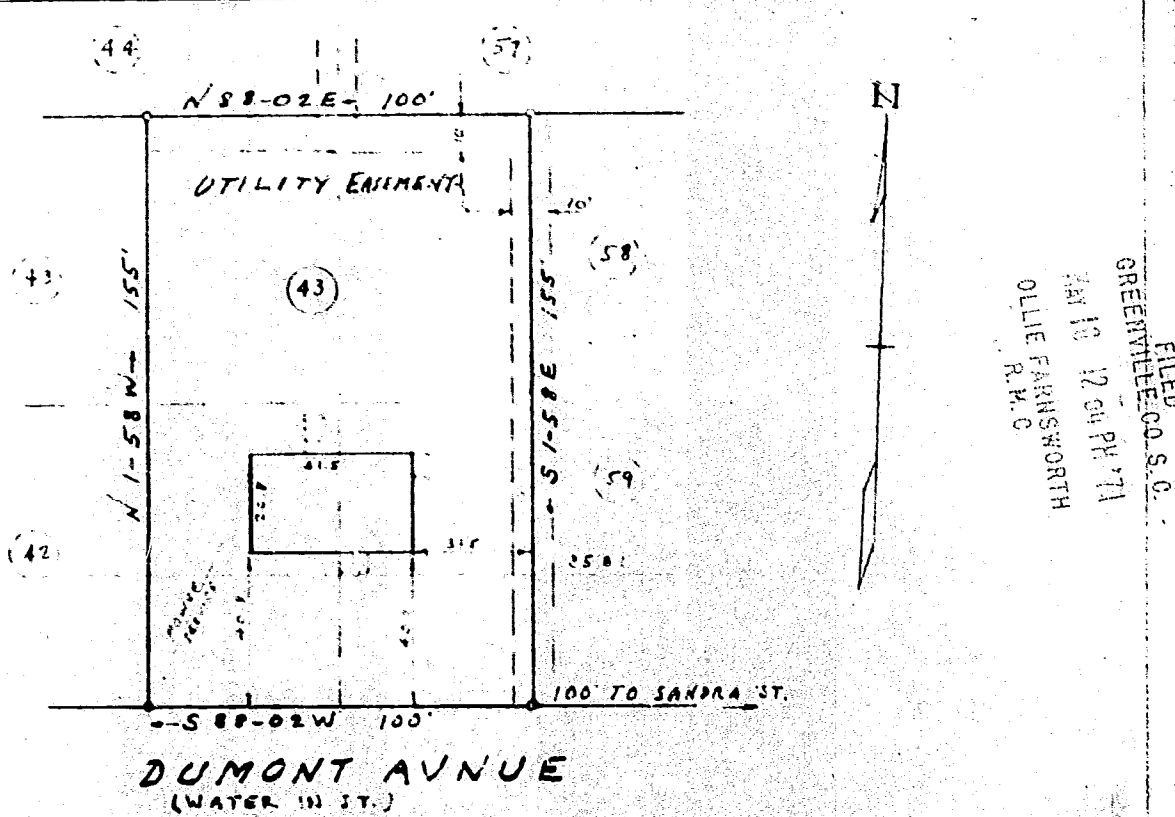

PROPERTY OF  
✓ HAROLD DEAN WILDE  
NEAR GREENVILLE S.C.  
SCALE 1" = 40' APRIL 28, 1971

This is to certify that on Apr. 28, 1971, I surveyed the property shown on this plat, known as a portion of lot Nos. 42, 43, 58 & 59 on plat of Section One Rockvale, filed in the R.M.C. Office for Greenville Co. in Plat Book 22 at page 187, also shown as Lot No. 43 on an unrecorded plat of a Revision of of Lot Nos. 40 thru 43 & Lots 58 thru 61 Section One Rockvale, and that the property lines, walls and buildings are as shown hereon; that the building located on said lot does not encroach or project on adjacent streets or property, and that no utility lines cross this property except as shown hereon, and that no adjacent walls or buildings encroach or project on said premises.

Surveyed by: *H.C. Clarkson Jr.*  
Canchell & Clarkson,  
Surveyors Inc. Reg. No. 2589

4I-187

RECORDING FEE  
PAID \$ 50.<sup>00</sup>

26574 MAY 10 1971

