

25686 Filed This 30 day of April 1971
 And Recorded in Vol. 46 Page 169 at 3:47 P.M.

Ollie Farnsworth
 Real Estate Conveyance Greenville County, S. C.

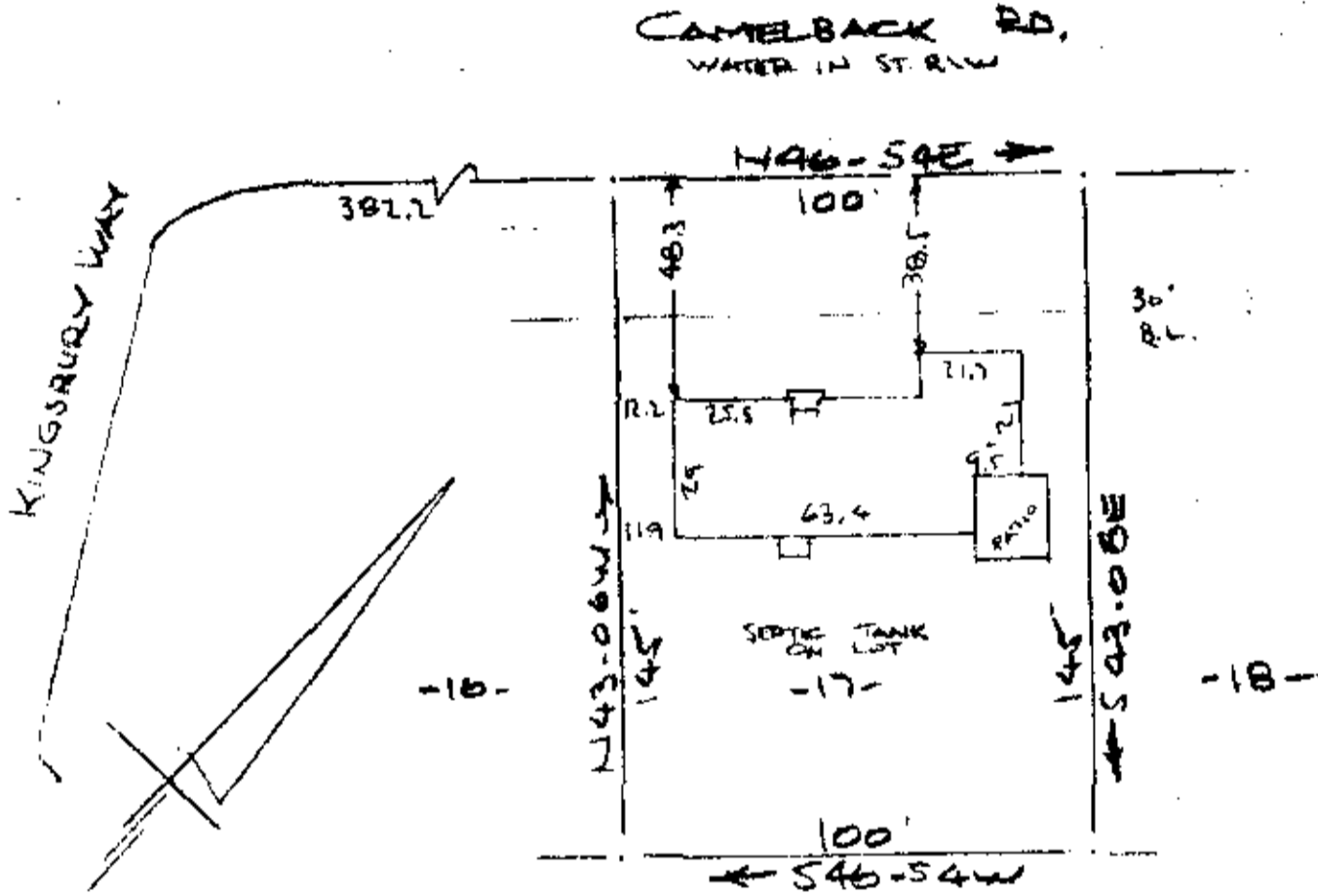

✓ JOHN PROPERTY OF R. CASSADY II
 NEAR GREENVILLE, S. C.
 SCALE 1" = 40' 27 APR 1971

This is to certify that on the 27th day of April 1971, I surveyed the property shown on this plat, being known as lot 17 on plat of UNIT ONE CANTERBURY HILLS and recorded in the RMC Office Greenville County, S.C., in Plat Book "MM" Page 150; and that the property lines, walls and buildings are as shown hereon, and that the walls and buildings located on said lot do not encroach or project on adjacent street or property, and that no adjacent walls or buildings encroach or project on said premises, and no power lines cross this property except as shown hereon.

FILED
 GREENVILLE CO. S. C.
 APR 30 3 47 PM '71
 OLLIE FARNSWORTH
 F.M.C.

25686

H. B. Bruce, RLS #1952

APR 30 1971

502

49-169

CAROLINA SURVEYING COMPANY
 Greenville, S. C.