

25532 Filed This 30 day of April 1971
 And Recorded in Vol. 47, Page 157, at 9:26 PM

Ollie Farnsworth
 STATE SURVEYOR OF GREENVILLE COUNTY, S. C.

FIN ROAD (LOSS SWAMP RD)

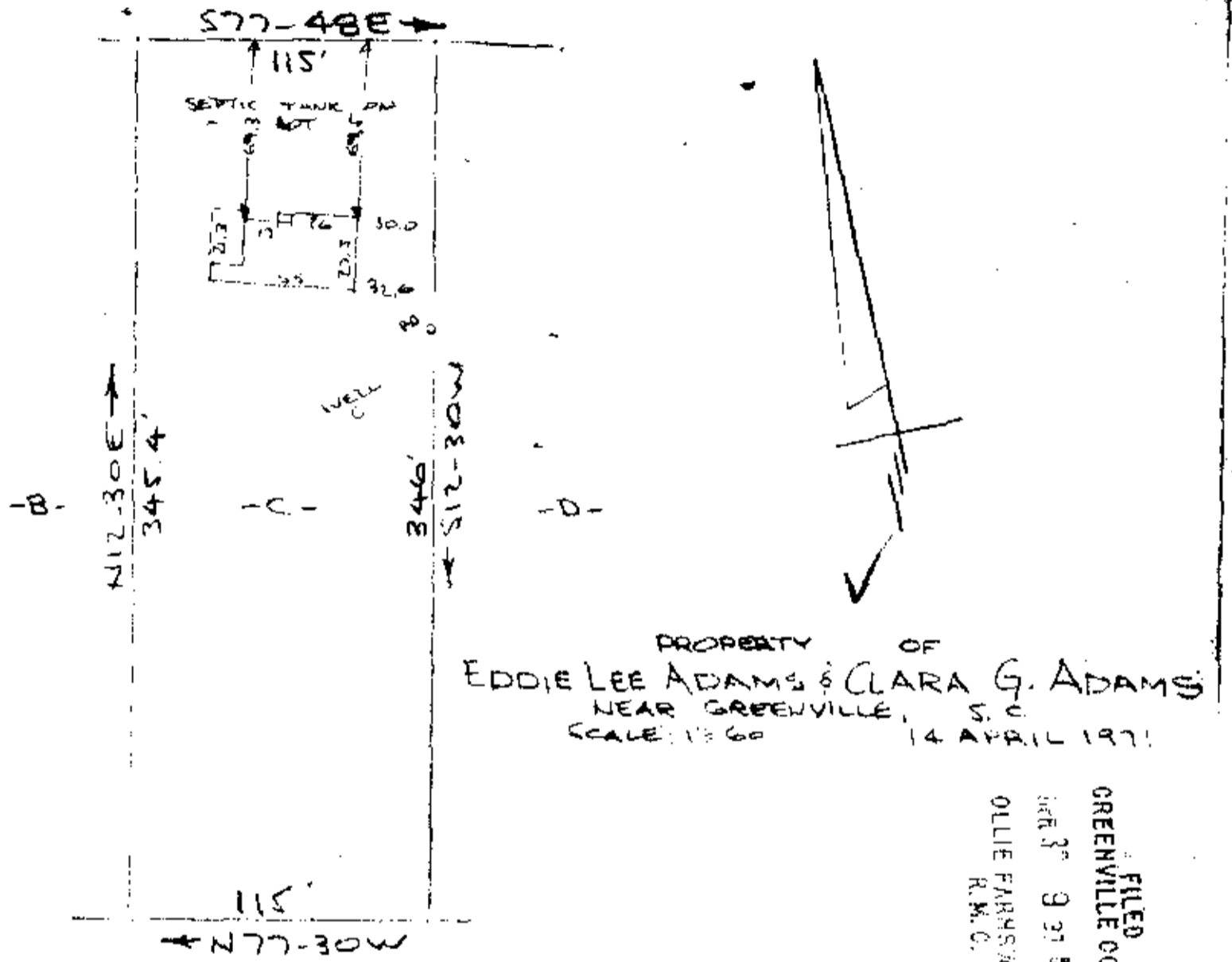

This is to certify that on the 14th day of April, 1971 I surveyed the property shown on this plat, being known as lot C on plat of EDDIE LEE ADAMS & CLARA ADAMS and recorded in the RMC Office Greenville County, S.C., in Plat Book #1 at Page 157; and that the property lines, walls and buildings are as shown hereon, and that the walls and buildings located on said lot do not encroach or project on adjacent street or property, and that no adjacent walls or buildings encroach or project on said premises, and no power lines cross this property except as shown hereon.

R. E. Bruce
 R. E. Bruce, RLS #1952

25532
 APR 30 1971

CAROLINA SURVEYING COMPANY
 Greenville, S. C.

504