

#23613 Filed This 9 day of April 1971  
And Recorded in Vol. 47 Page 143 at 3:34 PM

Ollie Farnsworth  
Register Mesne Conveyance Greenville County, S. C.

REF. PROPERTY OF L.L. RICHBOURG REC.  
BMC OFFICE PLAT BOOK R PG. 65

RECORDING FEE  
PAID \$ 506

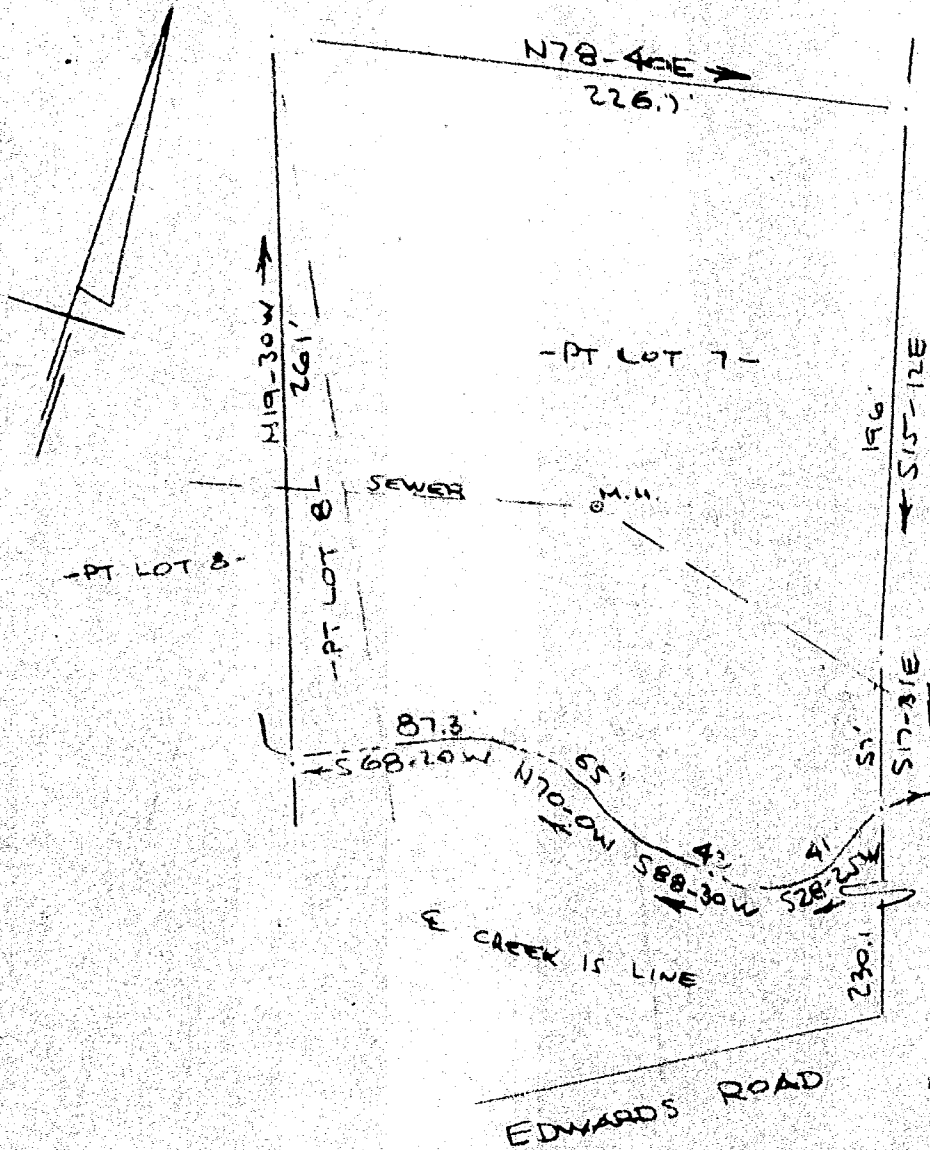

RICHBOURG ROAD

FILED  
GREENVILLE CO. S. C.  
APR 9 3 34 PM '71  
OLLIE FARNSWORTH  
R. M. C.

SURVEY FOR  
R. L. BALDWIN & THELMA C. BALDWIN  
NEAR GREENVILLE, S. C.  
SCALE 1" = 60' APR 17 1971

58

49-143

23613

CAROLINA SURVEYING COMPANY  
GREENVILLE, S. C.