

23300 Filed This 7 day of April 1971
And Recorded in Vol. 41 Page 133 10:24 AM
Ollie Farnsworth
Register Mesne Conveyance Greenville County, S. C.

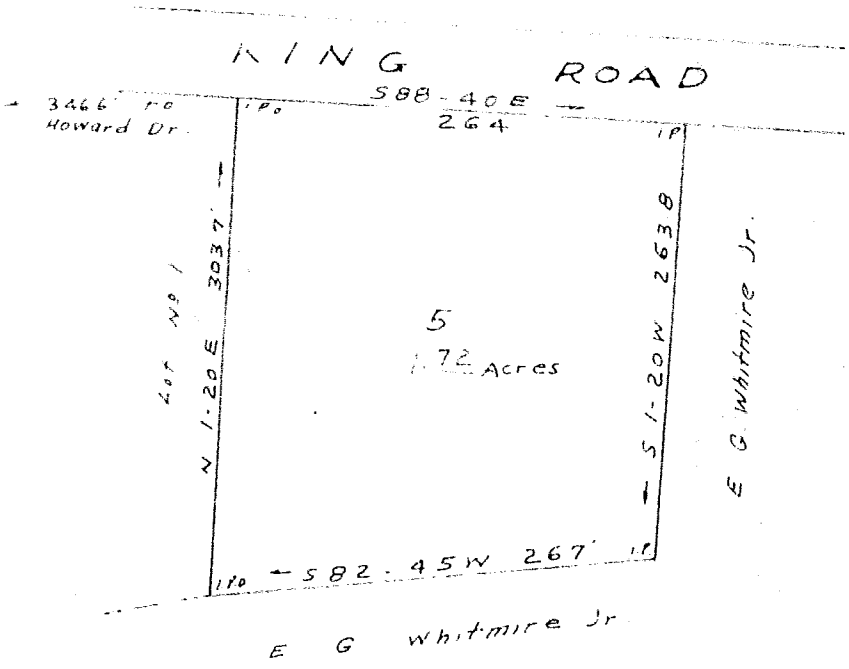

FILED
GREENVILLE CO. S.C.
APR 7 10 24 AM '71
OLLIE FARNSWORTH
R.M.C.

↓ 41-133

23300

PROPERTY OF
E. G. WHITMIRE JR.

NEAR SIMPSONVILLE S.C.

SCALE 1"=100' MAR. 3, 1971

C.O. Kiddle - Res. 25, 1347

133