

# 23179 Filed This 6 day of April 1971  
 And Recorded in Vol. H I Page 125 at 10:09 AM

Ollie Farmsworth  
 Register Mesne Conveyance Greenville County, S. C.

RECORDING FEE  
 \$52

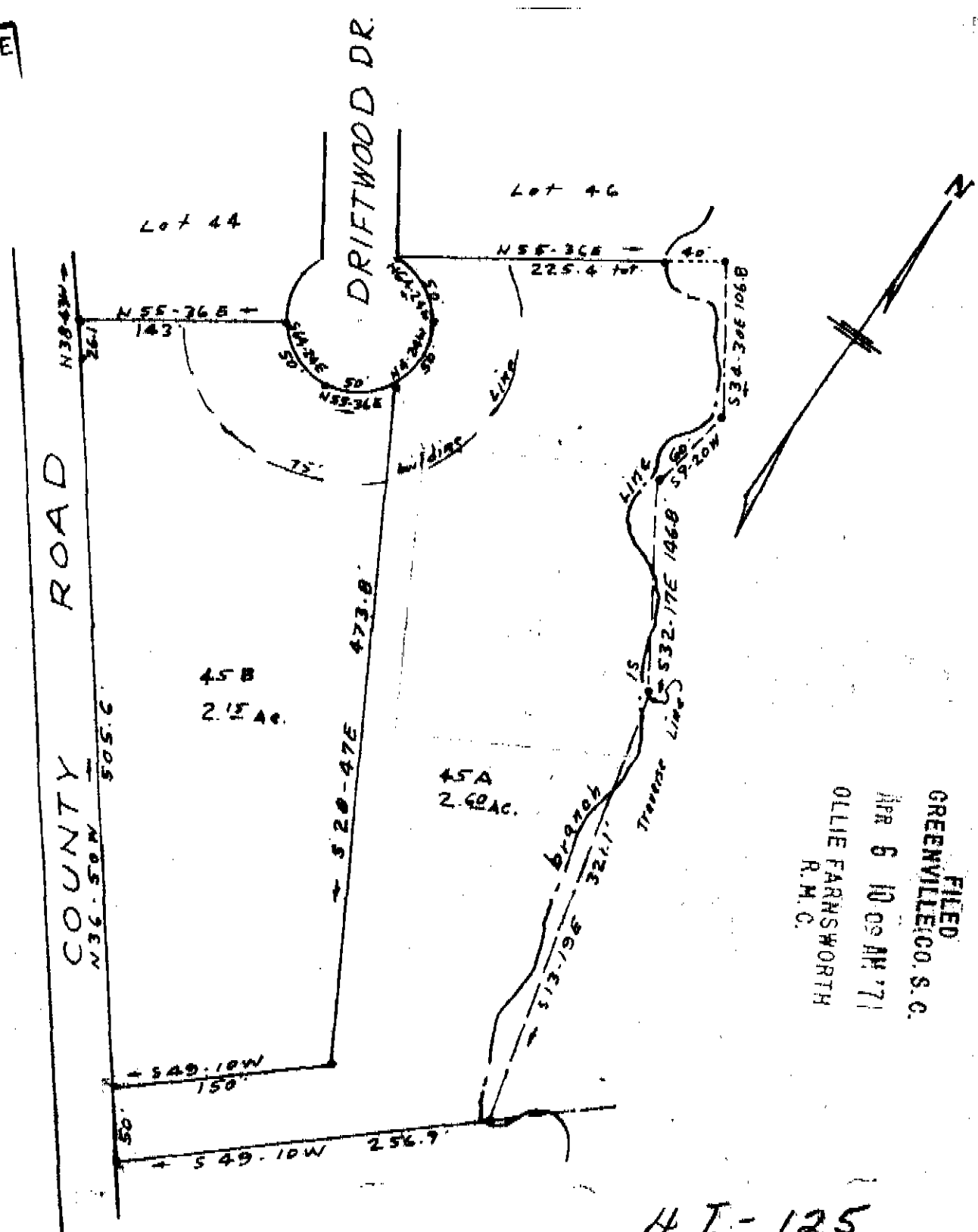

FILED  
 GREENVILLE CO. S. C.  
 APR 6 10 09 AM '71  
 OLLIE FARMSWORTH  
 R. M. C.

H I - 125

REVISED MAP LOT 45  
 Wm. R. TIMMONS JR. SUBDIVISION  
 ✓ PROPERTY OF  
**DONALD E. GRAHAM**  
 NEAR GREENVILLE S. C.

APR 6 1971  
 23179

SCALE 1" = 100' OCT. 27, 1970

C. O. Riddle - Reg. 66-1247