

23120 Filed This 5 day of April 1971
 And Recorded in Vol. 4 I Page 123 at 12:46 P.M.
 Ollie Farnsworth
 Register Mesne Conveyance Greenville County, S. C.

PAID \$ 100

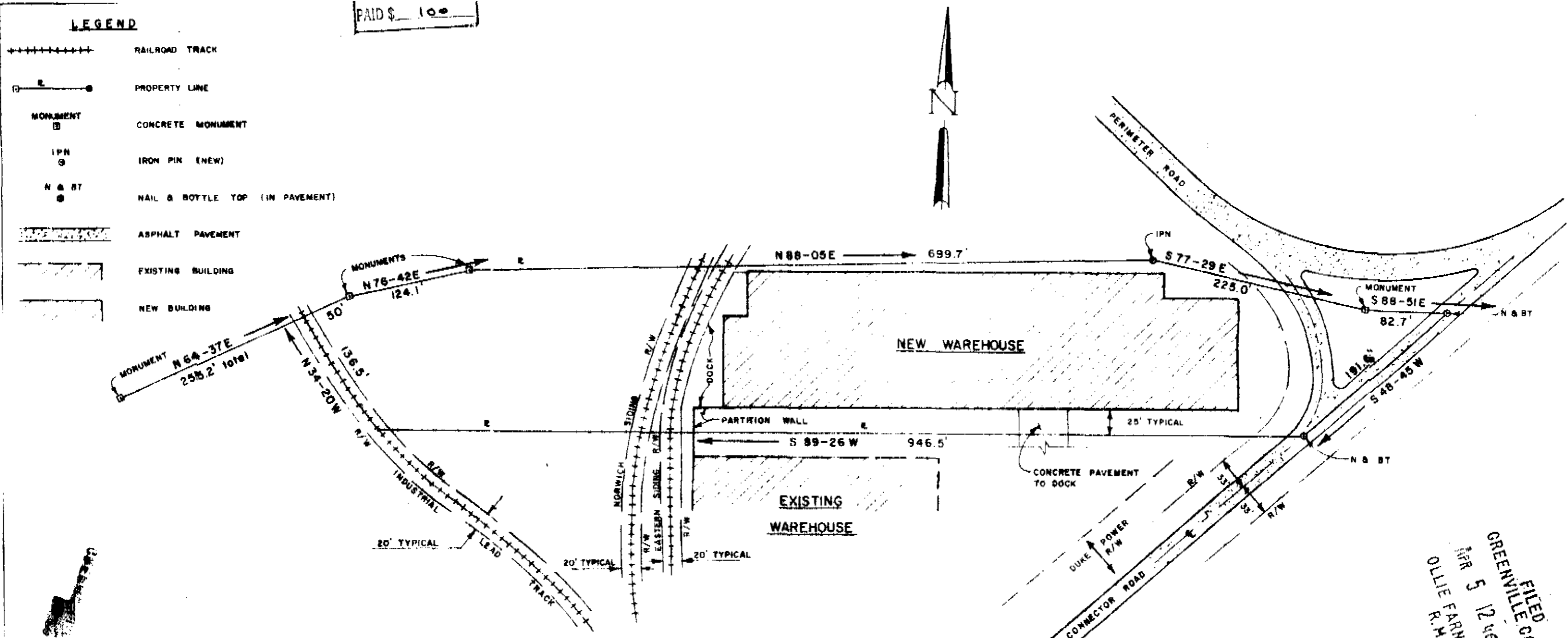

GREENVILLE CO. S.C.
 APR 5 12 46 PM '71
 OLLIE FARNSWORTH
 R.M.C.

23120
 APR 5 1971

4 I - 123

PART-PLAT OF PROPERTY
OF
EASTERN STORAGE, INC.

MARCH 24, 1971
 SCALE 1" = 100'

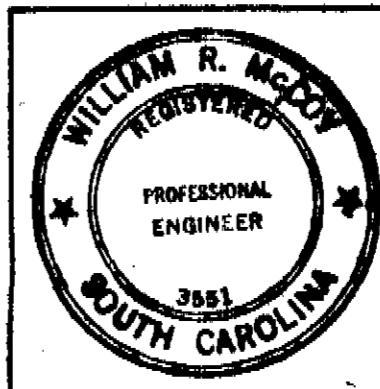

enwright associates
 ENGINEERS
 GREENVILLE, S.C.

This plat compiled from Georgia Industrial Realty Company drawing no. S-289 & Donaldson Center plats, with buildings & facilities located by enwright associates, inc. No adjacent buildings or walls encroach on said premises. Record of existing Duke Power Company R/W along Ashmore Connector Road not found.