

22825 Filed This 1 day of Apr. 1971
 And Recorded in Vol. 47 Page 115 of 155 M.
 Ollie Jamieson
 Register Messrs. Conveyance Greenville County, S. C.

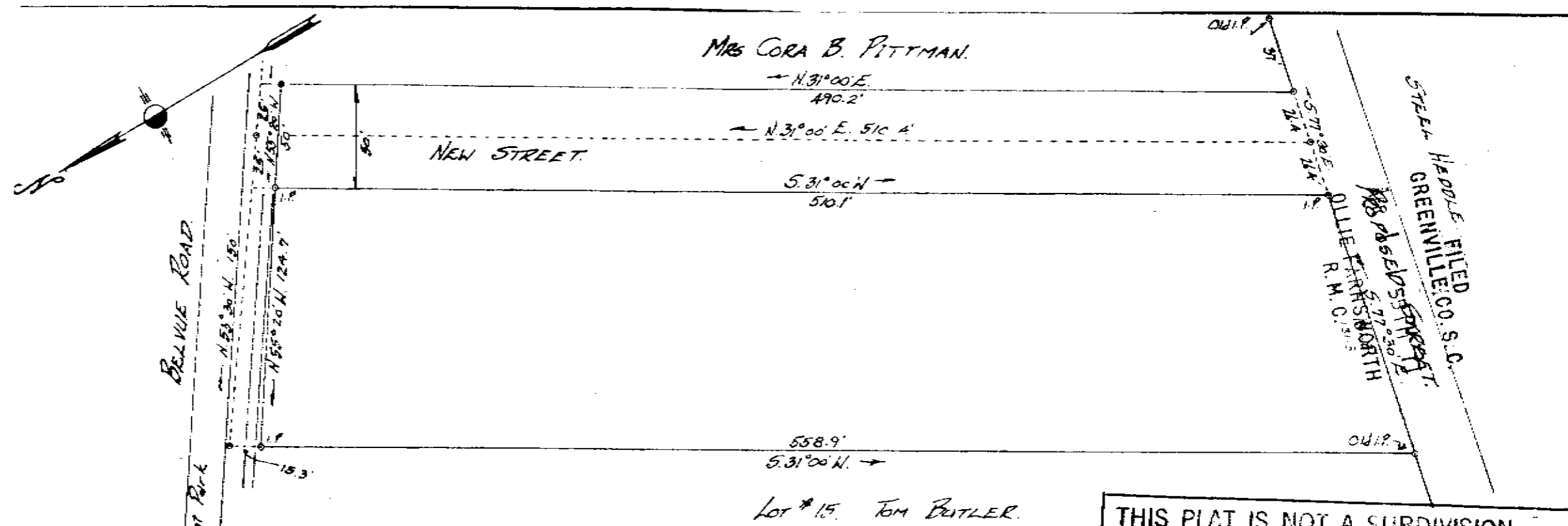

John A. Simmons, Reg. Surveyor #2212.
 GREER, S.C.



APR 1 1971

PROPERTY OF
 H. O. MOODY.

Located approx 1/2 mile East of Piedmont Park

CHICK SPRINGS TOWNSHIP GREENVILLE COUNTY ✓
 SOUTH CAROLINA.

SCALE: 1" = 30 FEET.

JUNE 9, 1962.

Survey made June 4, 1962.

THIS PLAT IS NOT A SUBDIVISION
 AS DEFINED BY THE GREENVILLE
 COUNTY SUBDIVISION REGULATIONS.
 3,30,71
 J. Clewley House
 Chairman, Secretary, or Director of
 Planning.
 Greenville County Planning Commission

4 I - 115

RECORDING FEE
 PAID 50¢

22825