

23157 Filed This 5 day of Apr 1971

And Recorded in Vol. 4 I Page 113 at 4:10 P.M.

Ollie Farnsworth

Register Mesne Conveyance Greenville County, S. C.

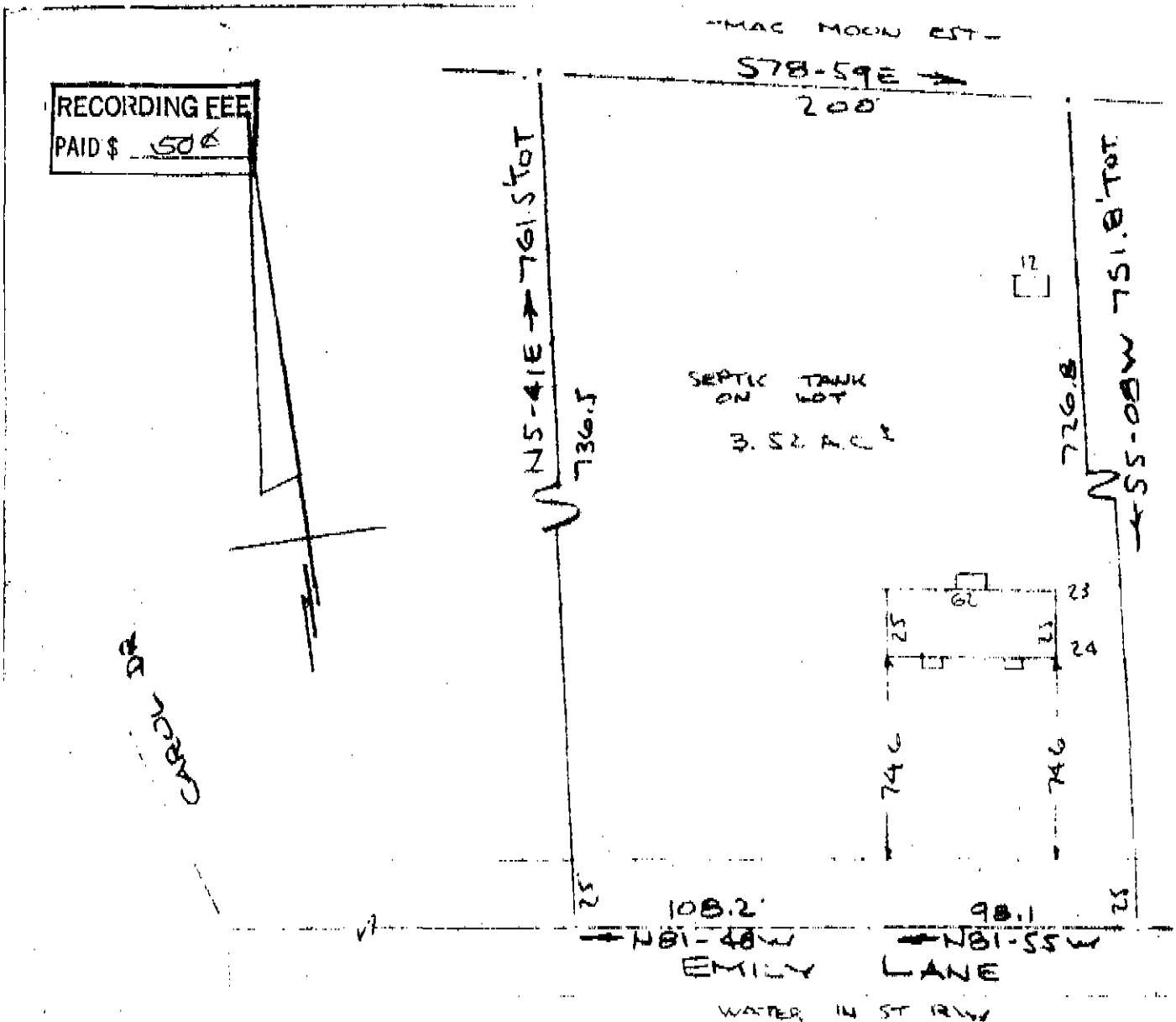

PROPERTY OF CHARLES WILEY YOUNG & DORIS G. YOUNG NEAR GREENVILLE, S. C. SCALE: 1"=60' 120 MAR 1971

FILED GREENVILLE CO. S. C. APR 5 4 10 PM '71 OLLIE FARNSWORTH R.H.C.

This is to certify that on the 26th day of March 1971, I surveyed the property shown on this plat, being known as PROPERTY OF CHARLES WILEY YOUNG & DORIS G. YOUNG and recorded in the RMC Office Greenville County, S. C., in Plat Book 4 I at Page 113; and that the property lines, walls and buildings are as shown hereon, and that the walls and buildings located on said property do not encroach or project on adjacent street or property, and that no adjacent walls or buildings encroach or project on said premises, and no power lines cross this property except as shown hereon.

23157 ✓ R. H. Bruce, RLS #1952

APR 5 1971

CAROLINA SURVEYING COMPANY Greenville, S. C.