

21778 Filed This 19 day of Mar 1971
 And Received in Vol. 41 Page 89 at 1:22 P.
 Ollie Farnsworth
 Register Mesne Conveyance Greenville County, S. C.

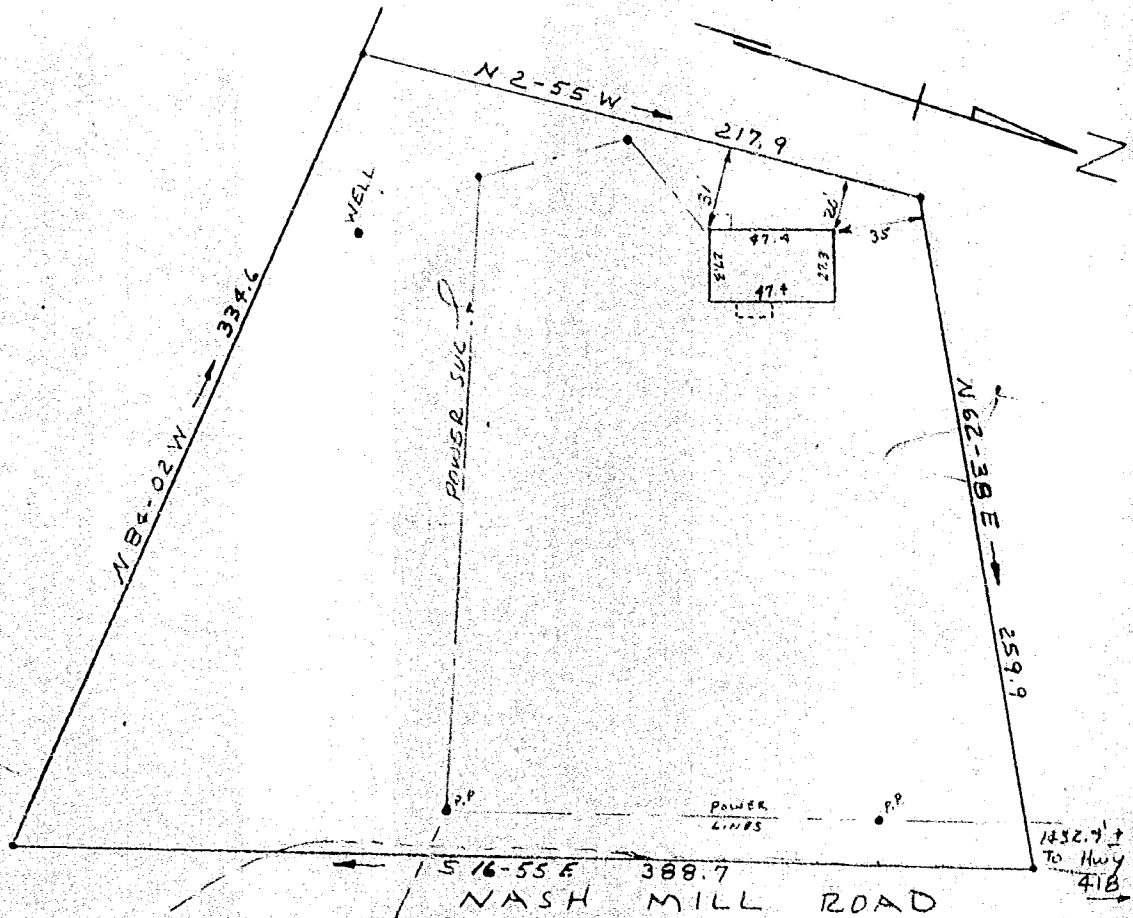

PROPERTY OF
 FRED H. PLOTT JR.
 DOROTHY I. PLOTT
 GREENVILLE CO., S. C.
 MARCH 17, 1971 SCALE 1"=60'

This is to certify that on March 17, 1971 I surveyed the property shown on this plat, known as Property of Fred H. Plott Jr. & Dorothy I. Plott as shown on this plat recorded in the RMC Office for Greenville Co. in Plat Book 41 at page 89, and that the property lines, walls and building are as shown hereon, and that the building located on said lot does not project nor encroach on adjacent streets or property, and that no adjacent walls or buildings project nor encroach on said lot, and that no utility lines cross this lot except as shown hereon.

Survey by Campbell & Clarkson
 Surveyors, Inc.

Campbell & Clarkson
 S.C.M.L.S. No. 2549

R.M.C.
 OLLIE FARNSWORTH
 MAR 19 1 22 PM '71
 GREENVILLE CO. S.C.
 FILED

RECORDING FEE
 PAID \$ 504

21778

MAR 19 1971

89

