

421641 Filed This 17 day of Mar 1971
 And Recorded in Vol. 4 I Page 87 4:23 P.
 Ollie Farnsworth
 Register Mesne Conveyance Greenville County, S. C.

FILED
 GREENVILLE CO. S. C.
 MAR 17 4 23 PM '71
 OLLIE FARNSWORTH
 R. M. C.

NB180

MAR 17 1971
 21641

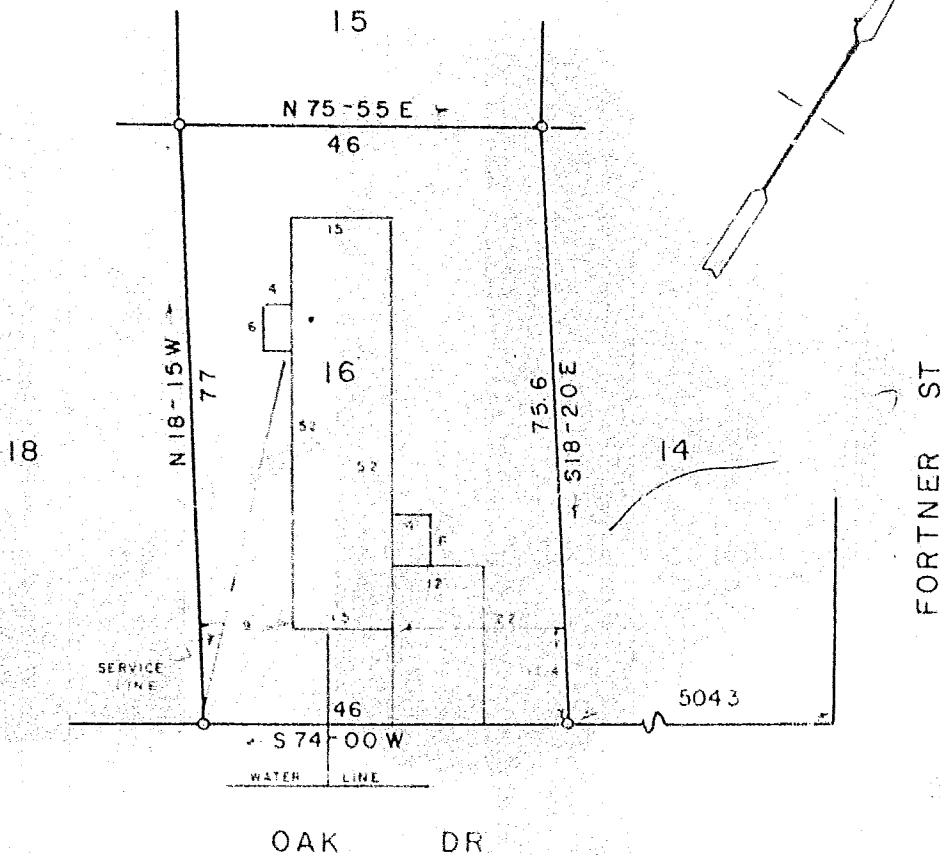

This is to certify that on the 17th day of MARCH 1971, I surveyed the property shown on this plat, being LOT 16 WALTER H. MEADERS, recorded in Plat Book 4 I page 87 of the R.M.C. Office for Greenville County, S. C., and that the property lines, walls and buildings are as shown hereon; that the buildings located on said lot do not encroach or project on adjacent streets or property; and that no adjacent buildings or walls encroach or project on said premises, and that no utility lines cross this property.

PROPERTY OF
WALTER H. MEADERS
 GREENVILLE COUNTY SC
 MARCH 17, 1971

RECORDING FEE
 PAID \$ 50

[Signature]
 Reg. Engineer No. 0144 S. C.

4 I - 87
 SCALE 1" = 20'

JONES ENGINEERING SERVICE