

171 10001 1071

87

RECORDING FEE  
PAID \$ 5.00

FILED  
GREENVILLE CO. S. C.  
APR 23 2 58 PM '71  
OLLIE FARNSWORTH  
R. M. C.

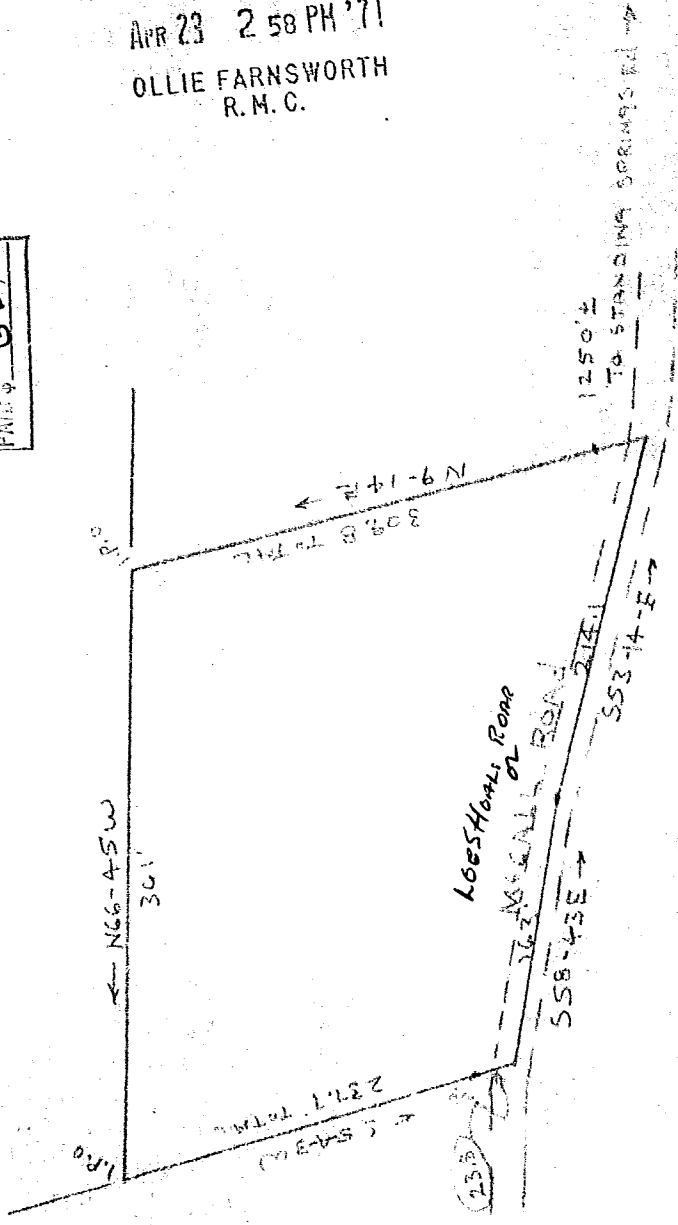

APR 20 1971  
24960

PROPERTY OF

G. W. HUGH AND MARVEL A. BROWN

NEAR SIMPSONVILLE  
GREENVILLE COUNTY S. C.  
WEBB SURVEYING & MAPPING CO.

DEC. 1970

SCALE 1" = 100'

BLK. BR. REF. 5747-1-187

JOB 47-87

#24968 Filed This 23 day of April 1971  
And Recorded in Vol. 41 Page 458  
Ollie Farnsworth  
Register Mesne Conveyance Greenville County, S. C.