

21126 Filed This 11 day of March 1971

And Recorded in Vol. 4I Page 79 4:53 P.M.

Ollie Farnsworth

Register Meigs County, S.C.

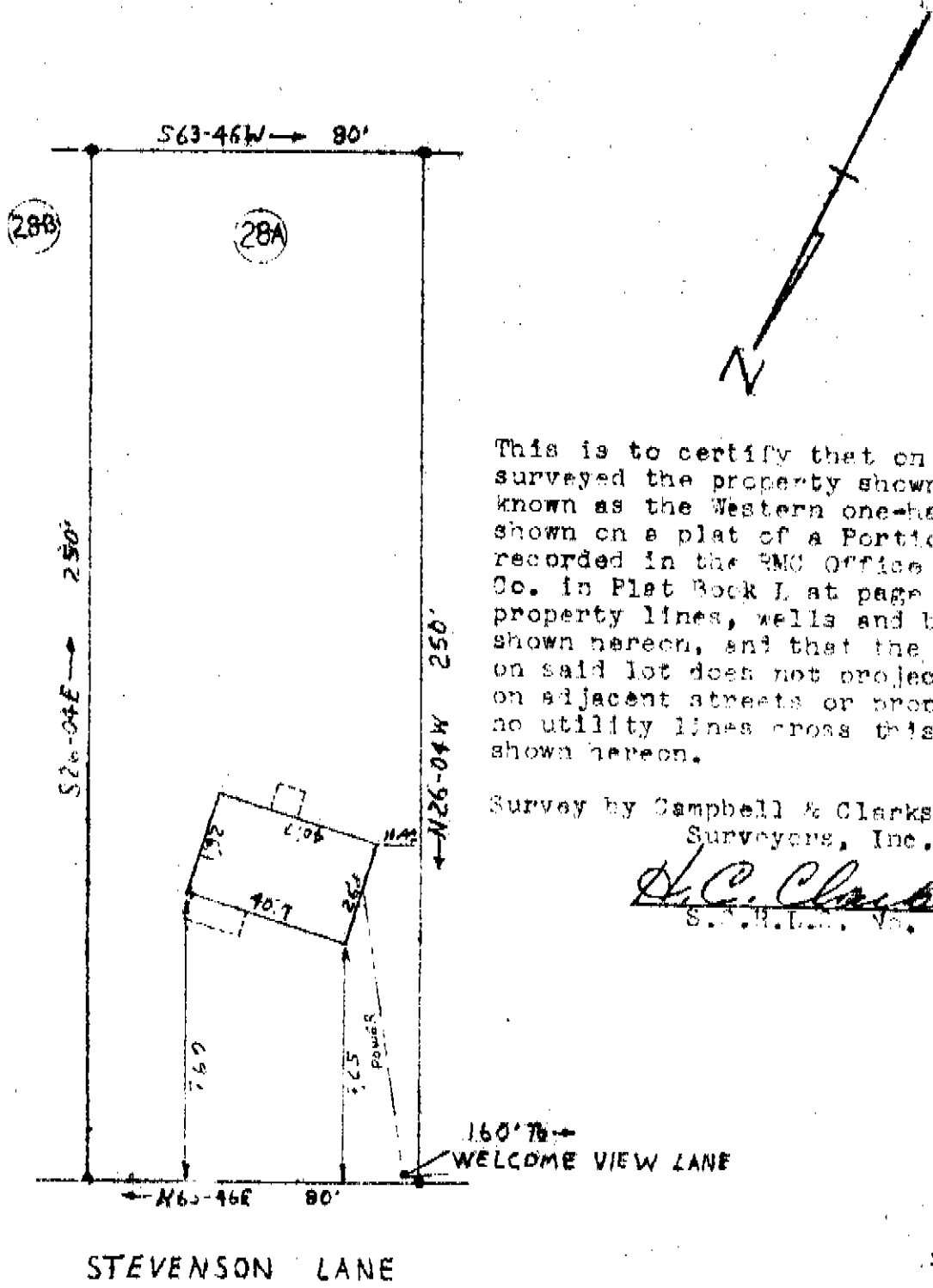

This is to certify that on Jan. 26, 1971 I surveyed the property shown on this plat, known as the Western one-half of Lot 28 as shown on a plat of a Portion of Dixie Farms recorded in the RMC Office for Greenville Co. in Plat Book L at page 5, and that the property lines, wells and building are as shown hereon, and that the building located on said lot does not project nor encroach on adjacent streets or property, and that no utility lines cross this lot except as shown hereon.

Survey by Campbell & Clarkson Surveyors, Inc.

H.C. Clarkson
S.S.M.L.S. No. 2546

FILED
GREENVILLE CO. S.C.
MAR 11 4 53 PM '71
OLLIE FARNSWORTH
R.M.C.

PROPERTY OF
ERNEST W. MAHAFFEY
VIRGINIA M. MAHAFFEY
NEAR GREENVILLE, S.C.
JAN. 26, 1971 SCALE 1"=40'

4I-79

MAR 11 1971
21126

RECORDING FEE
50¢