

720782 Filed This 9 day of March 1971

And Recorded in Vol. 41 of 61 at 12:30 P.M.

Ollie Farnsworth

Register, Maine County, Greenville County, S. C.

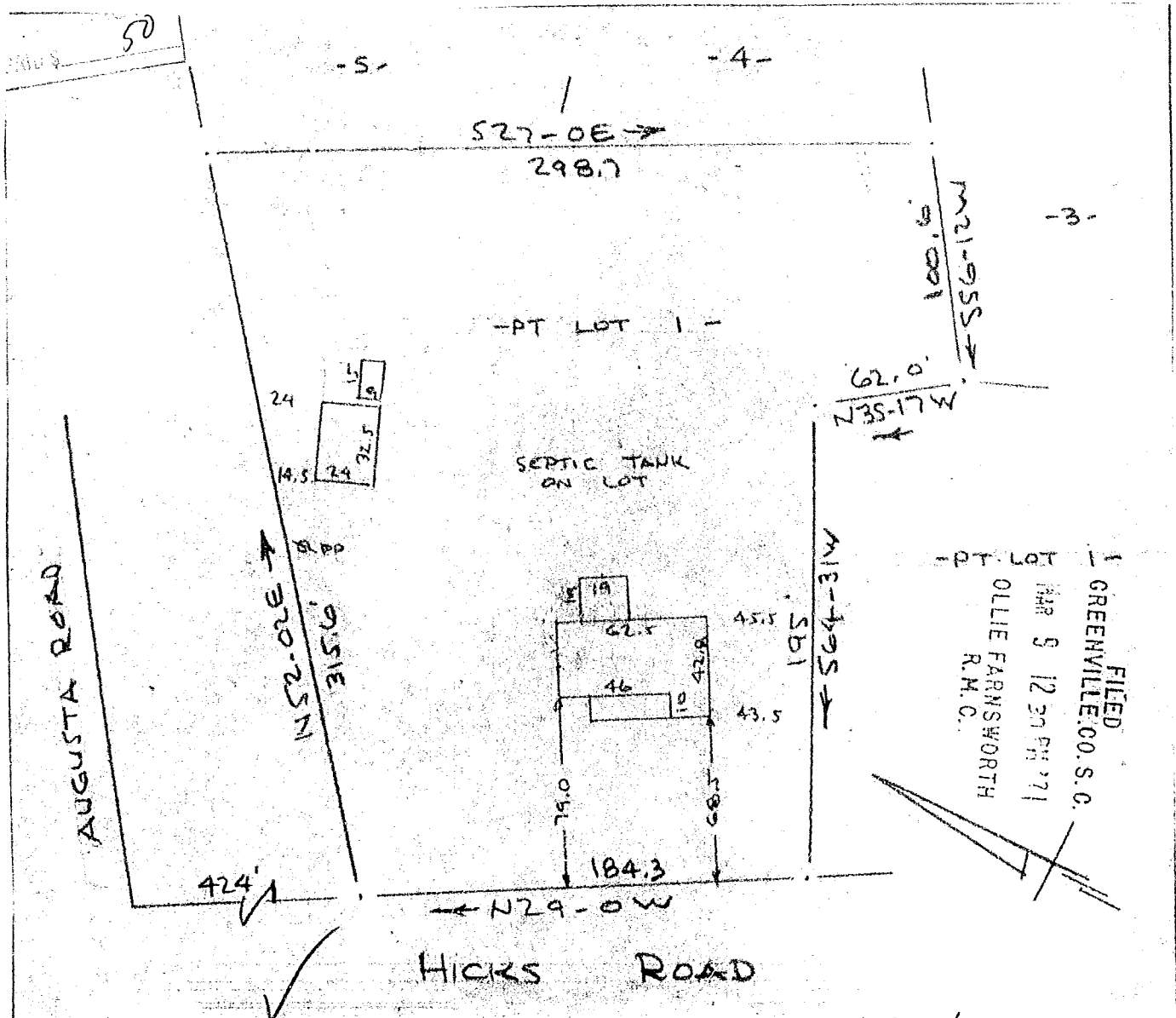

FILED  
 GREENVILLE CO. S. C.  
 MAR 9 12 30 PM '71  
 OLLIE FARNSWORTH  
 R.M.C.

PROPERTY OF  
 HAROLD GLENN HINES & MARY B. HINES  
 NEAR GREENVILLE, S. C.  
 SCALE: 1" = 60'  
 20 JAN 1971

41-61

MAR 9 1971  
20782

This is to certify that on the 20th day of January 1971, I surveyed the property shown on this plat being known as part of lot 1 on plat of NORA C. CROSBY and recorded in the RMC Office Greenville County, S.C., in Plat Book "TT" at Page 73 and also being known as PROPERTY OF HAROLD GLENN HINES & MARY B. HINES and recorded in Plat Book at Page ; and that the property lines, walls and buildings are as shown hereon, and that the walls and buildings located on said lot do not encroach or project on adjacent street or property, and that no adjacent walls or buildings encroach or project on said premises, and no power lines cross this property except as shown hereon.

CAROLINA SURVEYING COMPANY

R. B. Bruce  
R. B. Bruce, RLS #1952

