

Plat Book-4 I-Page 59B

#20062 Filed This 1 day of March 1971
 And Recorded in Vol. 4 I Page 59 at 4:17 P.M.
Ollie Farnsworth
 Register Mesne Conveyance Greenville County, S. C.

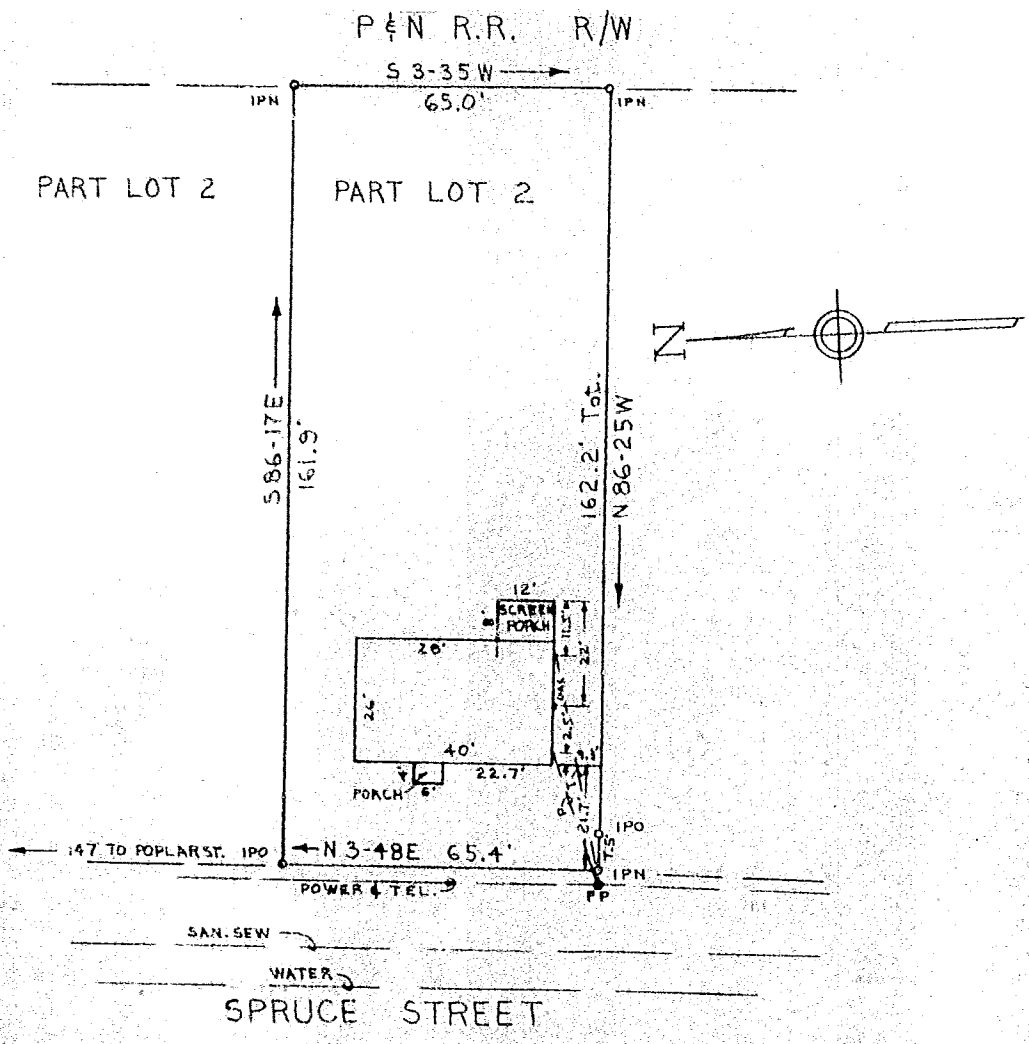

Plat of Property of
 ✓ PAUL A. AZEVEDO
 &
CONSTANCE B. AZEVEDO
 Part Lot #2 Spruce Street
 Greenville, South Carolina
 Scale: 1"=30' February 26, 1970

FILED
 GREENVILLE CO. S.C.
 MAR 1 4 17 PM '71
 OLLIE FARNSWORTH
 R.M.C.

20062 4I-59
 MAR 1 1971 50¢

This is to certify that on this date, the lot shown above was surveyed by me; and that property lines, walls, and buildings are as shown; that the buildings located on said property do not project or encroach on adjacent streets or property; and that no adjacent buildings or walls encroach or project on said premises. No utility lines cross this property except as shown.

William R. McCoy
 William R. McCoy
 Reg. Engr. & L. S. #3551

RECORDING FEE
 PAID \$ 50¢

enwright associates
 GREENVILLE, S. C.