

Plat Book-4 I-Page 53B

#19997 Filed This 1 day of March 1971
 And Recorded in Vol. 4-I Page 53 at 11:42 AM
Ollie Farnsworth
 Register Meane Conveyance Greenville County, S. C.

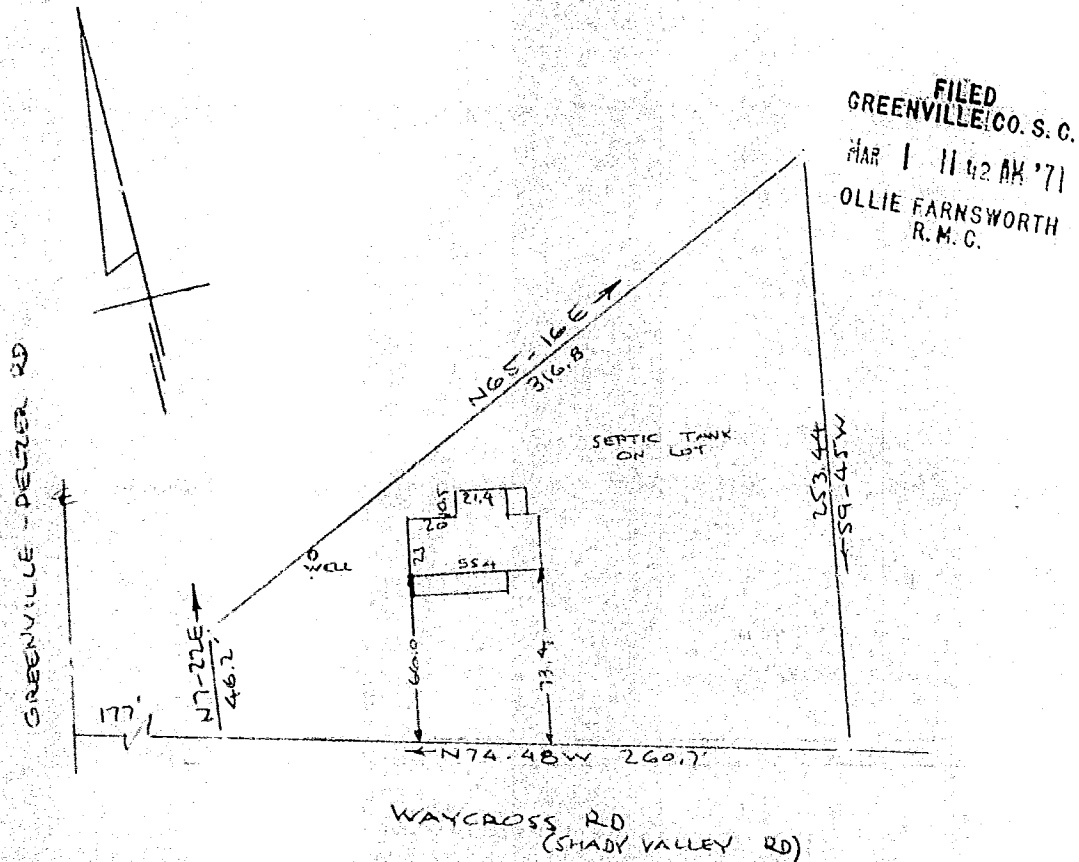

FILED
 GREENVILLE CO. S. C.
 MAR 1 11 42 AM '71
 OLLIE FARNSWORTH
 R. M. C.

PROPERTY OF
JOHN HENRY CLARK
 NEAR GREENVILLE, S. C.
 SCALE: 1" = 60' 19 NOV 1970

This is to certify that on the 19th day of November 1970, I surveyed the property shown on this plat, being known as Property Of JOHN HENRY CLARK and recorded in the RMC Office Greenville County, S.C., in Plat Book 4I at Page 5; and that the property lines, walls and buildings are as shown hereon, and that the walls and buildings located on said property do not encroach or project on adjacent street or property, and that no adjacent walls or buildings encroach or project on said premises, and no power lines cross this property except as shown hereon.

19997 ✓ 4-I-53 *R. B. Bruce*
 MAR 1 1971 R. B. Bruce, RLS #1952
 RECORDING FEE
 PAID \$ 504
 CAROLINA SURVEYING CO.
 Greenville, S. C.

