

#19700 Filed This 24 day of Feb. 1971  
 And Recorded in Vol. 41 51 3:01 P.M.  
 Ollie Farnsworth  
 Register Meane Conveyance Greenville County, S. C.

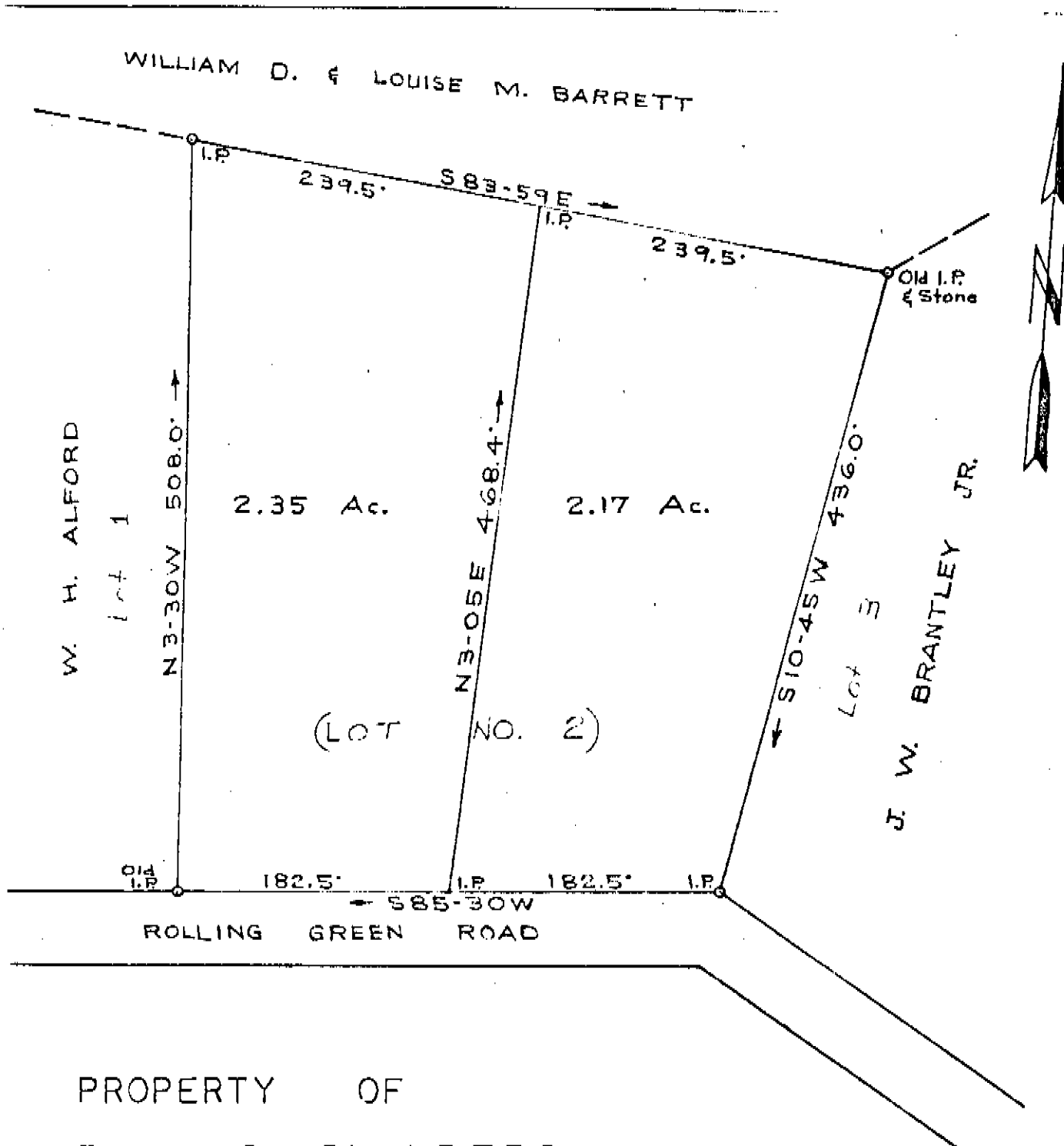

PROPERTY OF  
 D. & C. BUILDERS  
 GREENVILLE CO. S. C.  
 Scale 1"=100' Nov. 2, 1968  
 T. H. Walker Jr. Reg. L. S. 3182  
 300 Maple Dr. Mauldin, S. C.

FILED  
 FEB 24 3 02 PM '71  
 GREENVILLE CO. S. C.  
 OLLIE FARNSWORTH  
 R.M.C.

19700

528 41-51

AT THE REQUEST OF D. & C. BUILDERS, I HAVE DIVIDED LOT NO. 2 IN ROLLING GREEN INTO TWO TRACTS AS SHOWN ABOVE. REF. PLAT OF ROLLING GREEN REAL EST. CO. BY J. Q. BRUCE REG. L. S. AND RECORDED IN R.M.C. OFFICE GREENVILLE CO. IN PLAT BOOK XX AT PAGE 33.