

19625 Filed This 23 day of Feb. 1971
 An I. D. of 4 I. 47 at 4:40 P.
Ollie Farnsworth
 Register of Deeds Greenville County, S. C.

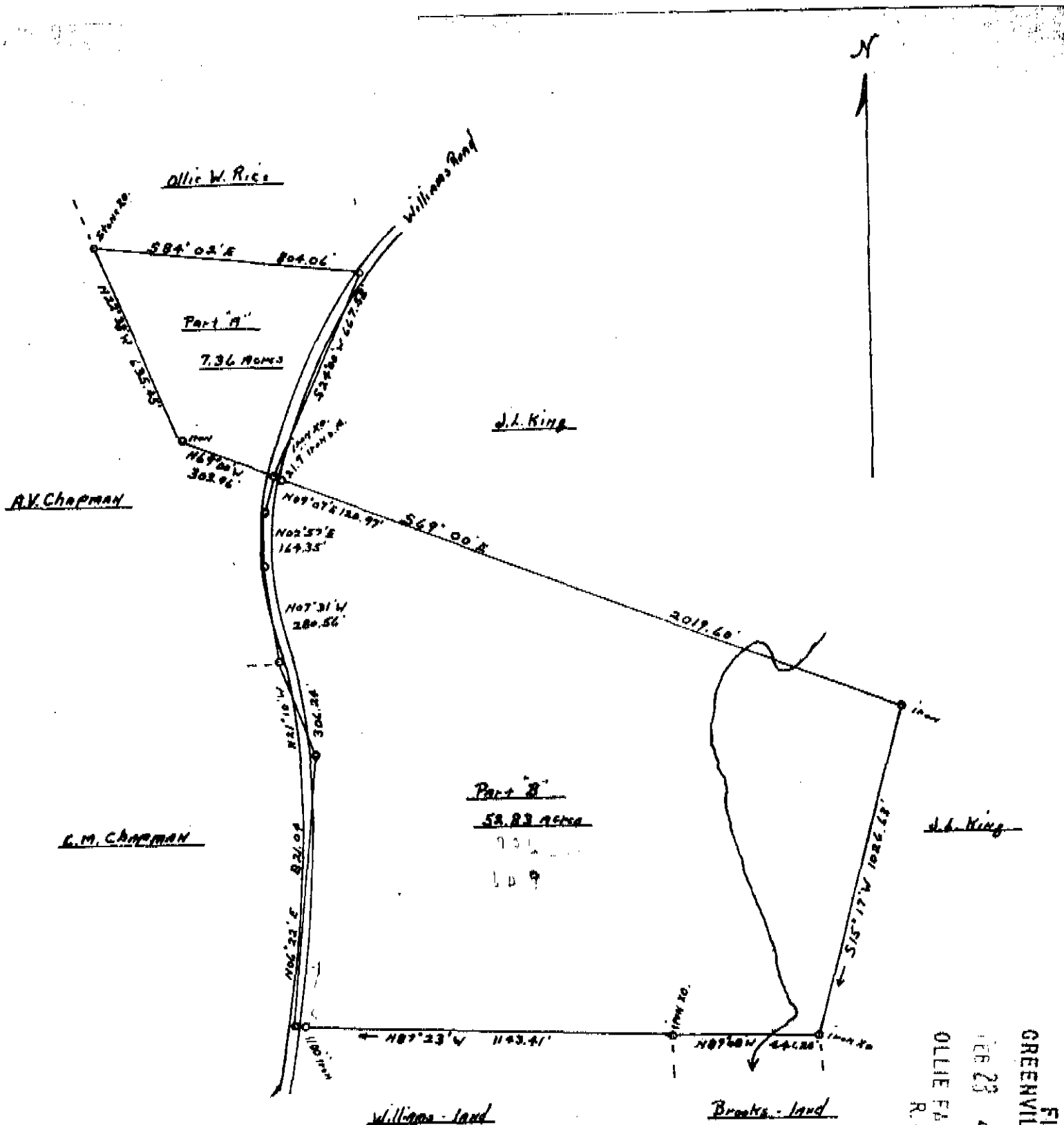

Greenville County
 South Carolina

19625
 FEB 23 1971

FILED
 GREENVILLE CO. S.C.
 FEB 23 4 40 PM '71
 OLLIE FARNSWORTH
 R.M.C.

Plat Showing
 Tract of Land for
C.M. Chapman
 60.19 Acres
 Scale: 1" = 400' February 2, 1971
 Hugh J. Minton
 S.C. Reg. L.S. # 2320

50¢

Note
 This tract is Tract 2
 of Estate of Alma W. Chapman
 4 I - 47