

#19362 Filed This 19 day of Feb. 1971
And Recorded in Vol. 4 I Page 41 at 3:49 P.
Ollie Farnsworth
Register Mesne Conveyance Greenville County, S. C.

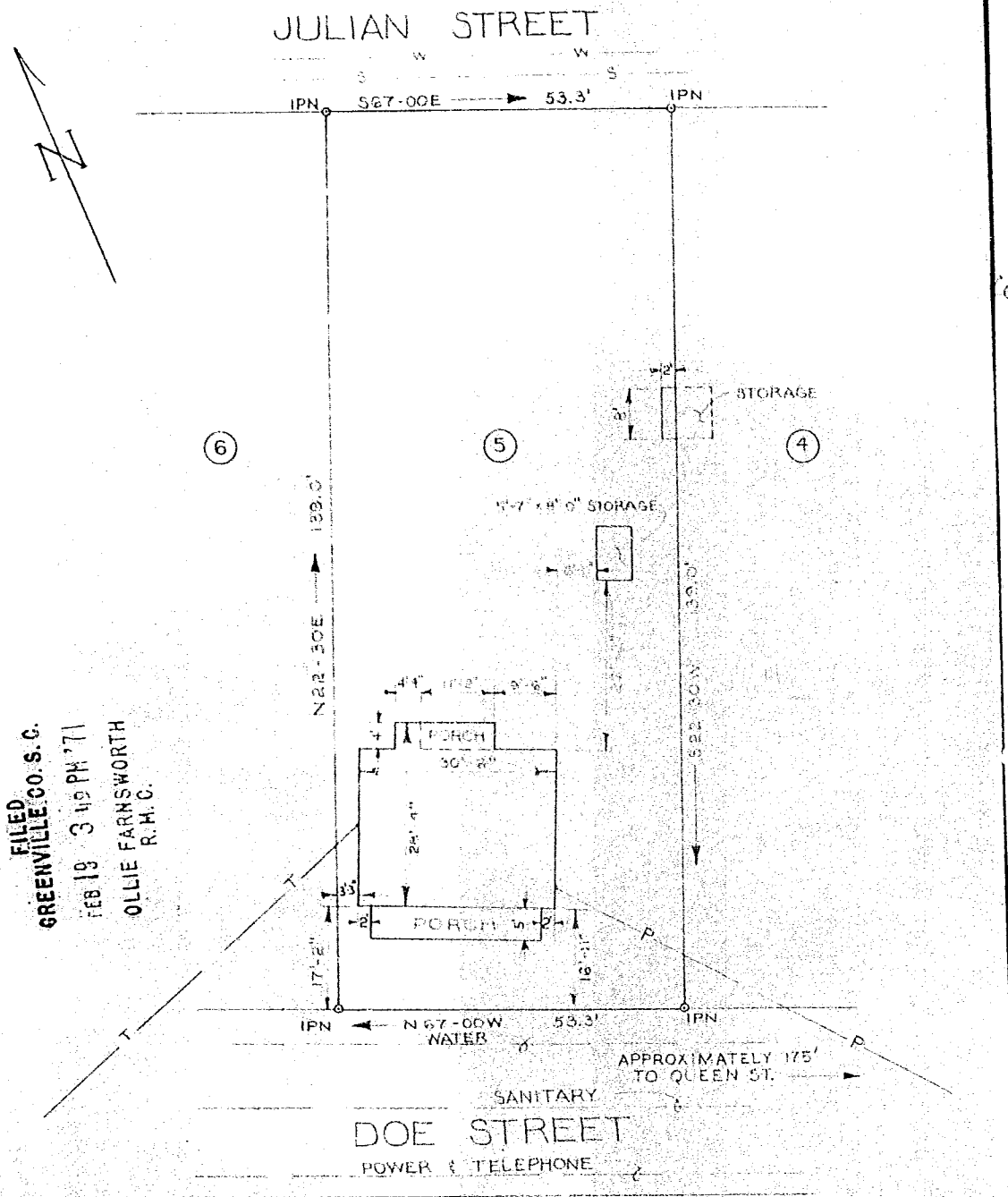

FILED
GREENVILLE CO. S. C.
FEB 19 3 49 PM '71
OLLIE FARNSWORTH
R. M. C.

REF: Deed Bk. 115
Page 325

Plat of Property of
MARGARET S. CELY

Lot #5 49 Doe Street

Greenville County, South Carolina
Scale: 1"=20' January 29, 1971

This is to certify that on this date, the lot shown above was surveyed by me; and that property lines, walls, and buildings are as shown; that the buildings located on said property do not project or encroach on adjacent streets or property; and that no adjacent buildings or walls (except as encroach or project on said premises. No utility lines cross this property shown) except as shown.

William R. McCoy
William R. McCoy
Reg. Engr. & L. S. #3551

FEB 19 1971 ✓ 4 I-41
19362 enwright associates
GREENVILLE, S. C.